

8 7 6 5 4 3 2 1  
THIS DRAWING AND SPECIFICATIONS, HEREIN, ARE THE PROPERTY OF INVENTEC CORPORATION AND SHALL NOT BE REPRODUCED, COPIED, OR USED IN WHOLE OR IN PART AS THE BASIS FOR THE MANUFACTURE OR SALE OF ITEMS WITHOUT WRITTEN PERMISSION, INVENTEC CORPORATION, 2009 ALL RIGHT RESERVED.

F HSF Property: ROHS or Halogen-Free(5L3?)

RALPH1.1  
SI-2 BUILD  
2012.1.3

12-12-2011		
DATE	CHANGE NO.	REV

	EE	DATE	POWER	DATE	INVENTEC			
DRAWER								
DESIGN								
CHECK								
RESPONSIBLE								
SIZE				VER	SIZE	CODE	DOCUMENT	REV
FILE NAME					C	CS	1310A24893-0	AK1
PN	David Chang				SHEET		#	67

# INDEX

## PAGE

01. PROJECT NAME	34. PCH-4-LVDS & CRT & DISPLAY INTERFACE
02. INDEX	35. PCH-5-USB30 & USB20 & PCI
03. BLOCK DIAGRAM	36. PCH-6-GPIO & CPU/MISC
04. POWER PROCEDURE	37. PCH-7-POWER
05. POWER SEQUENCE	38. PCH-8-POWER
06. DC & BATTERY CHARGER	39. PCH-9-VSS
07. BATTERY CONN	40. KBC
08. VRP5V0A & VRP3V3A	41. KEYBOARD CONN & DC-JACK LED & TOUCHPAD CONN
09. VRP1V5 & P0V75S	42. DISPLAY PORT
10. VRP1V05S_VCCP	43. HDMI
11. VRP1V8S	44. LVDS CONN
12. VRPVSA	45. LAN
13. PVCORE & PVAXG	46. RJ45
14. PVCORE & PVAXG	47. USB30 REDRIVER
15. VRPVCORE_DGPU	48. USB30 CONN1 & REAR SPEAKER CONN
16. PVDDCI	49. AU/B CONN & HDD CONN & HD CONN & PBN CONN & ODD REDRIVER
17. PVPCIE	50. WIRELESS AUDIO/B CONN & MUTE BUTTON & LDPS/B CONN
18. POWER PAD	CR/B CONN & JOG DIAL CONN & AU-USB30 CONN
19. P5V0S & P3V3S & P1V5S	51. WLAN CONN & BLUETOOTH CONN & HARDDRIVE PROTECTION
20. CPU	52. SCREWS
21. CPU-1	53. GPU
22. CPU-2-POWER	54. GPU-1-PCIE INTERFACE
23. CPU-3-PCIE-GRAPHICS & DMI & FDI & EDP	55. GPU-2-BACO
24. CPU-4-MEMORY BUS	56. GPU-3-GPIO & THERMAL
25. CPU-5-POWER-GRAPHICS	57. GPU-4-MEMORY CHANNEL A
26. CPU-6-VSS & STRAP PIN	58. GPU-5-MEMORY CHANNEL B
27. FAN & LOCAL SHUTDOWN	59. GPU-6-POWER
28. SO-DIMM0	60. GPU-7-VSS
29. SO-DIMM1	61. GPU-8-POWER & GPU LVDS
30. PCH	62. GPU-9-CHANNEL A MEMORY (GDDR5)
31. PCH-1-RTC & IHDA & SPI & LPC & SATA & EEPROM	63. GPU-10-CHANNEL B MEMORY (GDDR5)
32. PCH-2-PCIE & CLOCKS & SMBUS	64. CARD READER BOARD
33. PCH-3-DMI & FDI & POWER MANAGEMENT	65. ODD/B & WIRELESS AUDIO/B & POWER BUTTON/B
	66. TPM
	67. EMI

INVENTEC

TITLE			
LV1.1 Lauren Block Diagram			
SIZE	CODE	DOC NUMBER	REV
A3	CS	1310A24893-0	AX1
CHANGE by		DATE	SHEET
David Cheng		12-12-2011	2 of 67

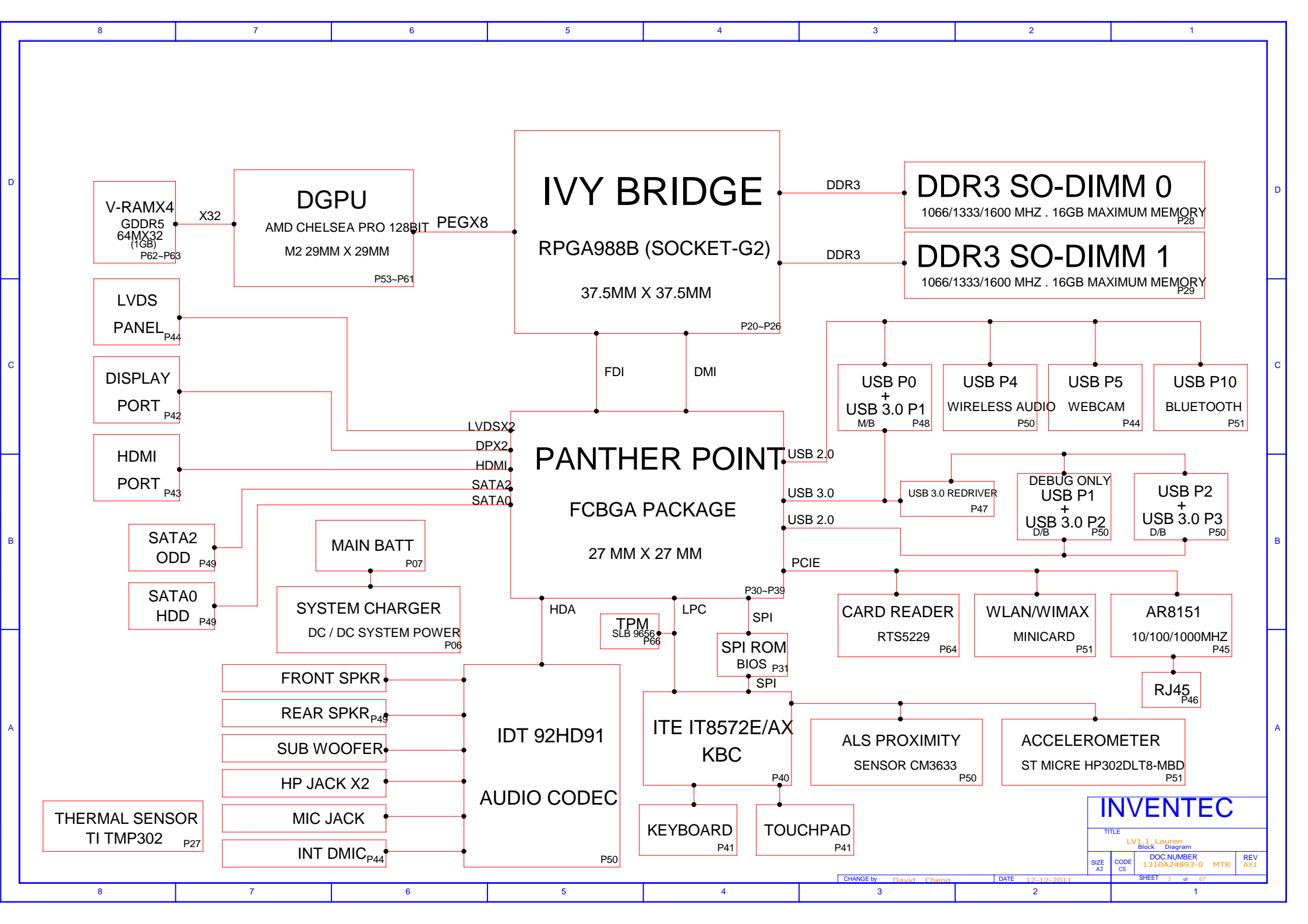

INVENTEC

TITLE				
LV1.1 Lauren Block Diagram				
SIZE	CODE	DOC NUMBER	MTR	REV
A3	CS	1310A24893-0		AX1
SHEET		3	of	67

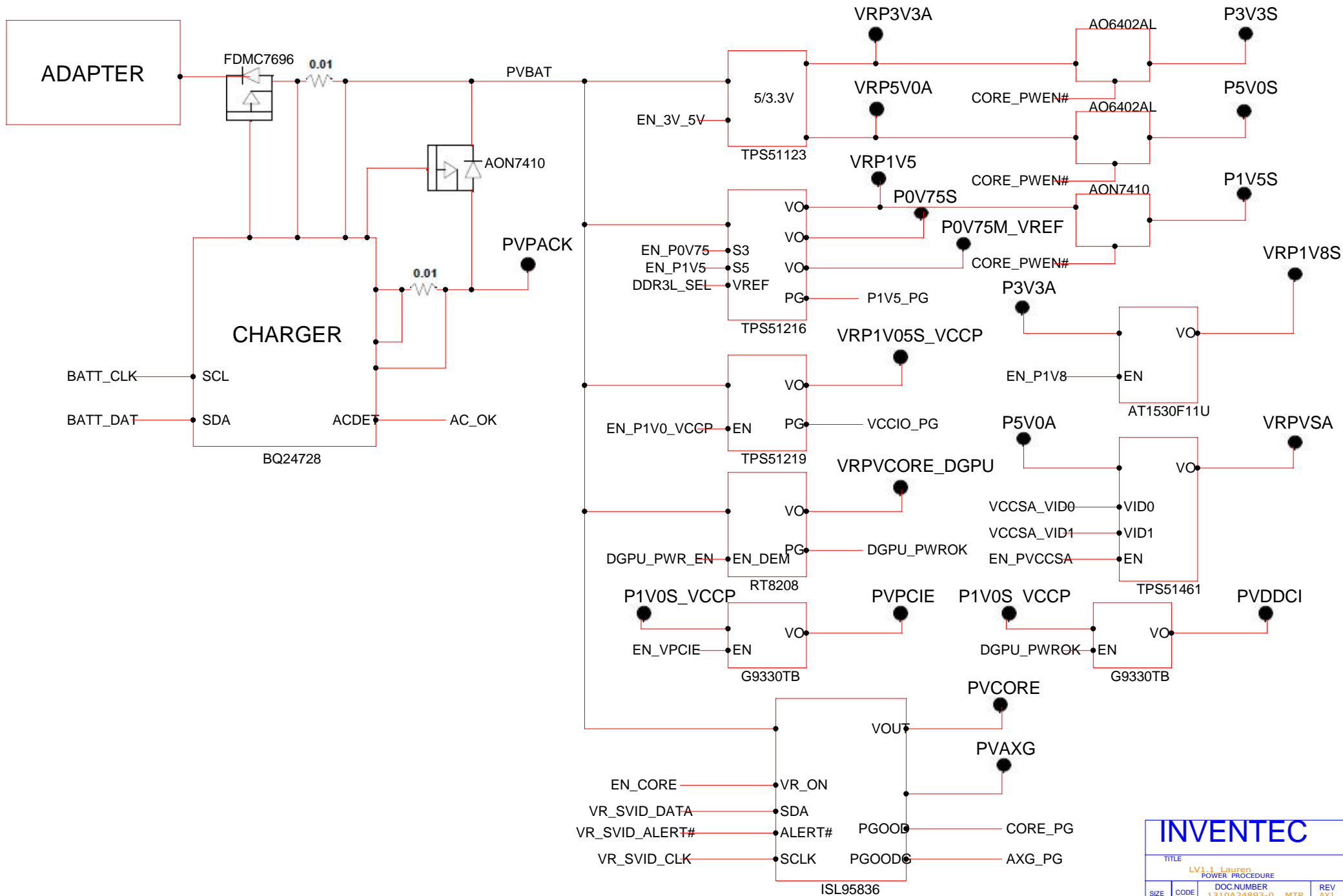

**INVENTEC**

TITLE			
LV101 Lauren POWER PROCEDURE			
DOC NUMBER			
1310A24893-0 MTR			
REV			
AX1			

# Power sequence

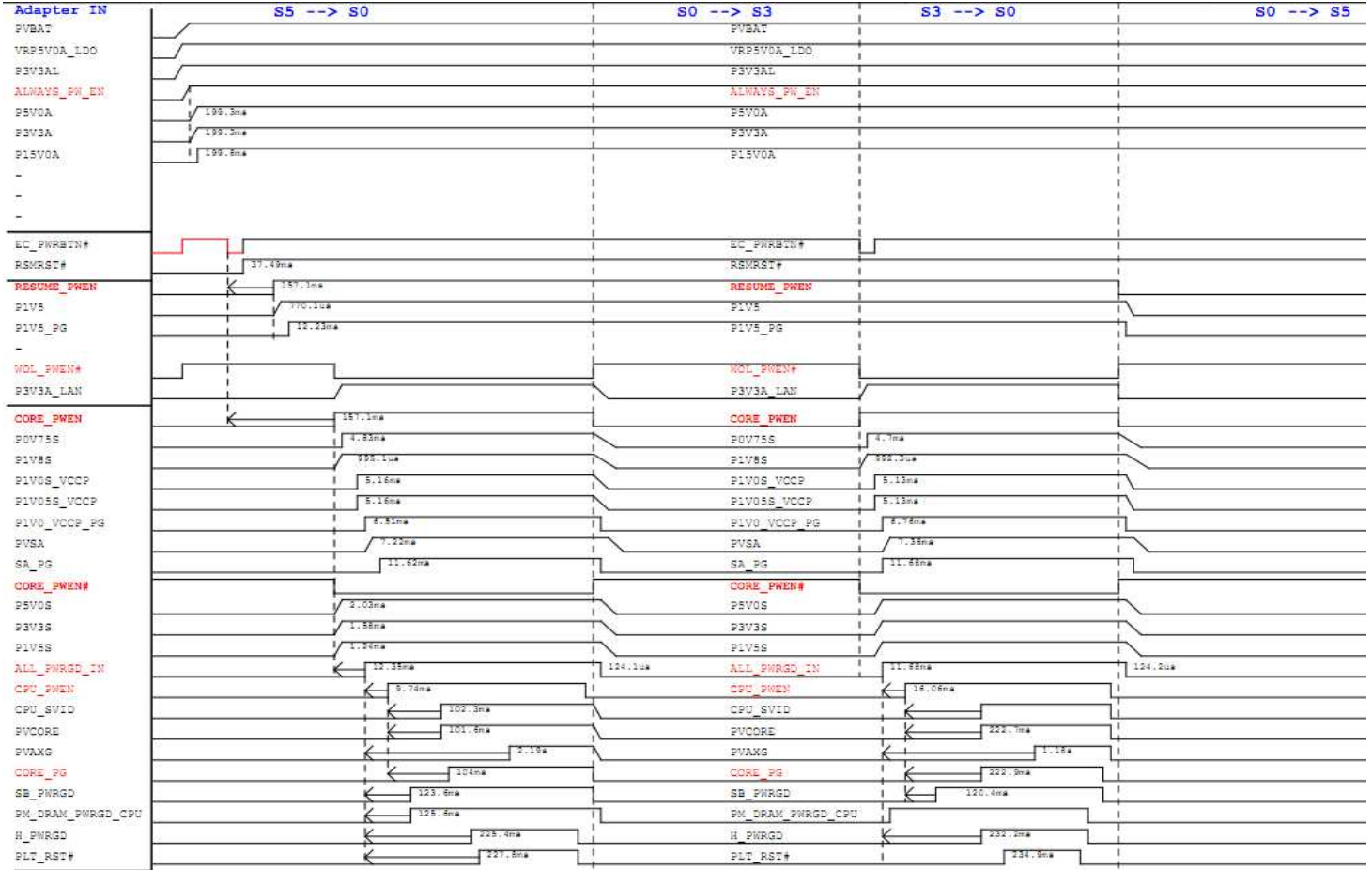

INVENTEC

TITLE  
LV1.1: Lauren  
Block Diagram  
DOC NUMBER  
1310A24893-0 MTR REV  
AX1

CHANGE by David Cheng DATE 12-12-2011

SHEET 5 of 67



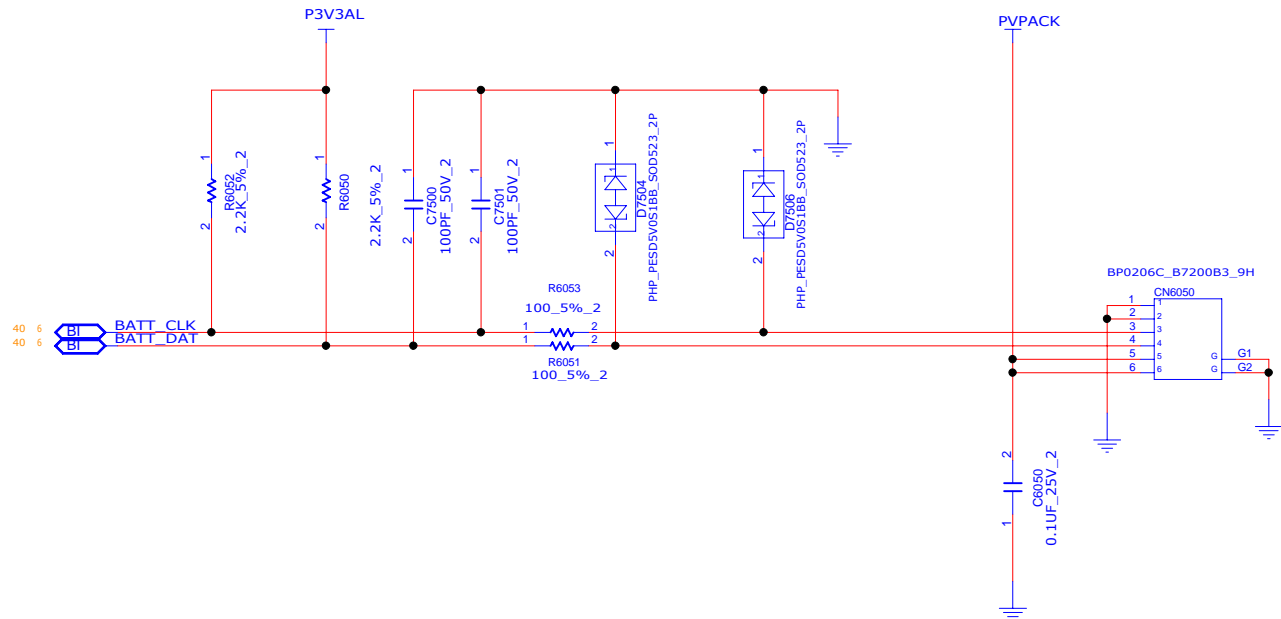

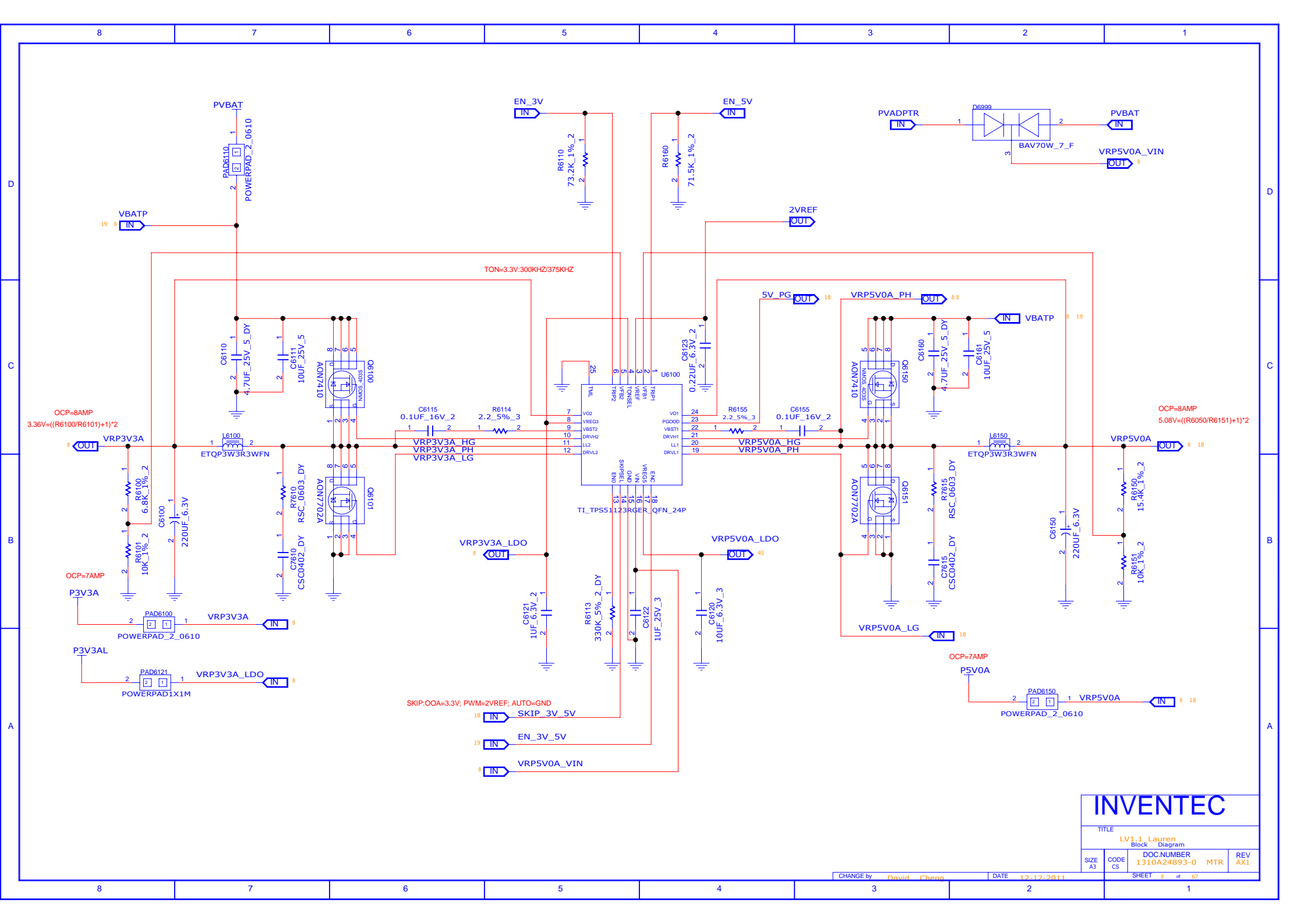

INVENTEC

TITLE  
LV1.1 Lauren  
Block Diagram

SIZE A3	CODE CS	DOC NUMBER 1310A24893-0	MTR	REV AX1
SHEET 8		of 67		

CHANGE by David Cheng DATE 12-12-2011



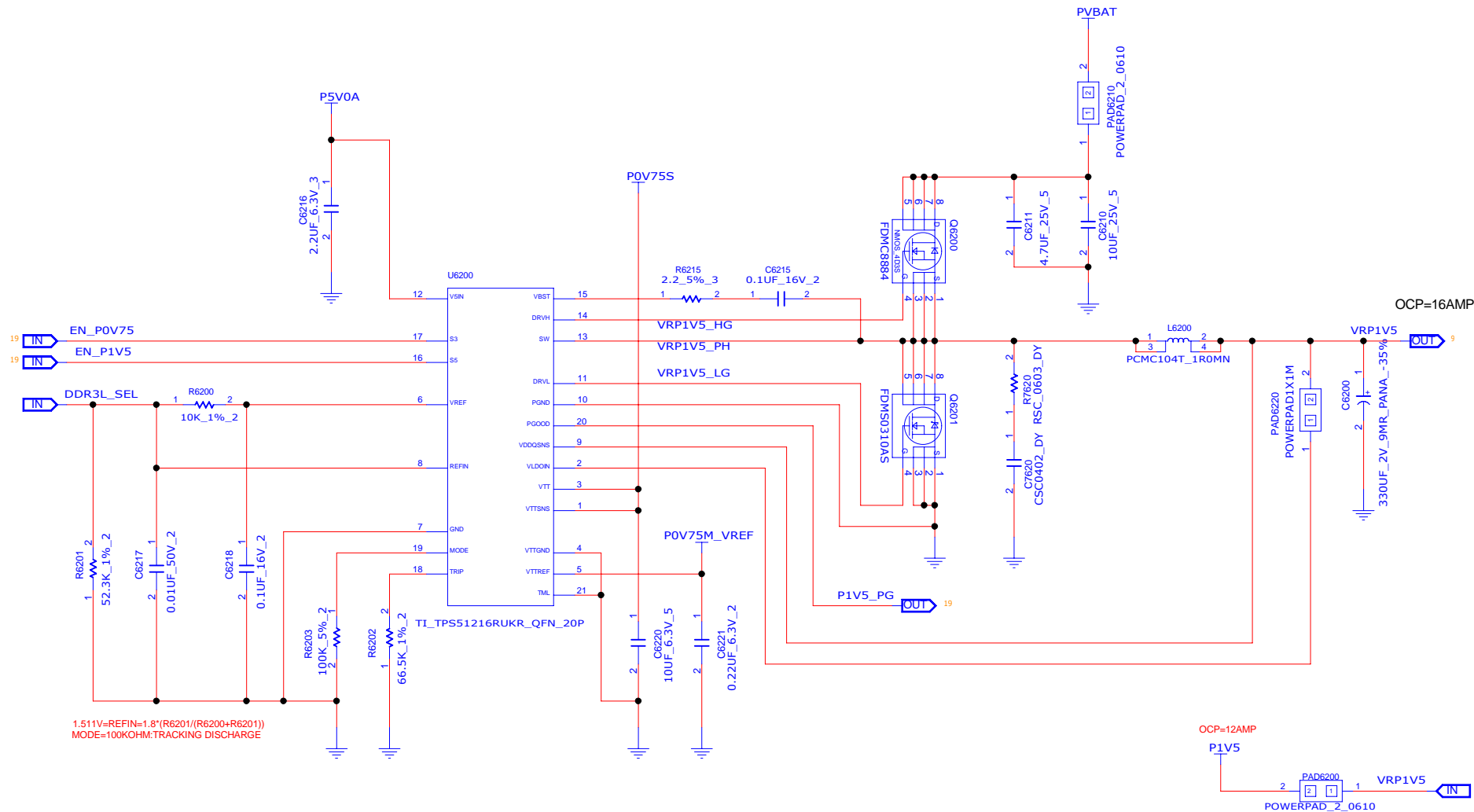

Table 1. S3/S5 Power State Control

STATE	S3	S5	VREF	VDDQ	VTTREF	VTT
S0	HI	HI	ON	ON	ON	ON
S3	LO	HI	ON	ON	ON	OFF(High-Z)
S4/S5	LO	LO	OFF	OFF(Discharge)	OFF(Discharge)	OFF(Discharge)

INVENTEC

TITLE			
LV1.1_Lauren Block Diagram			
SIZE A3	CODE CS	DOC NUMBER 1310A24893-0	REV AX1
SHEET 8 of 67			









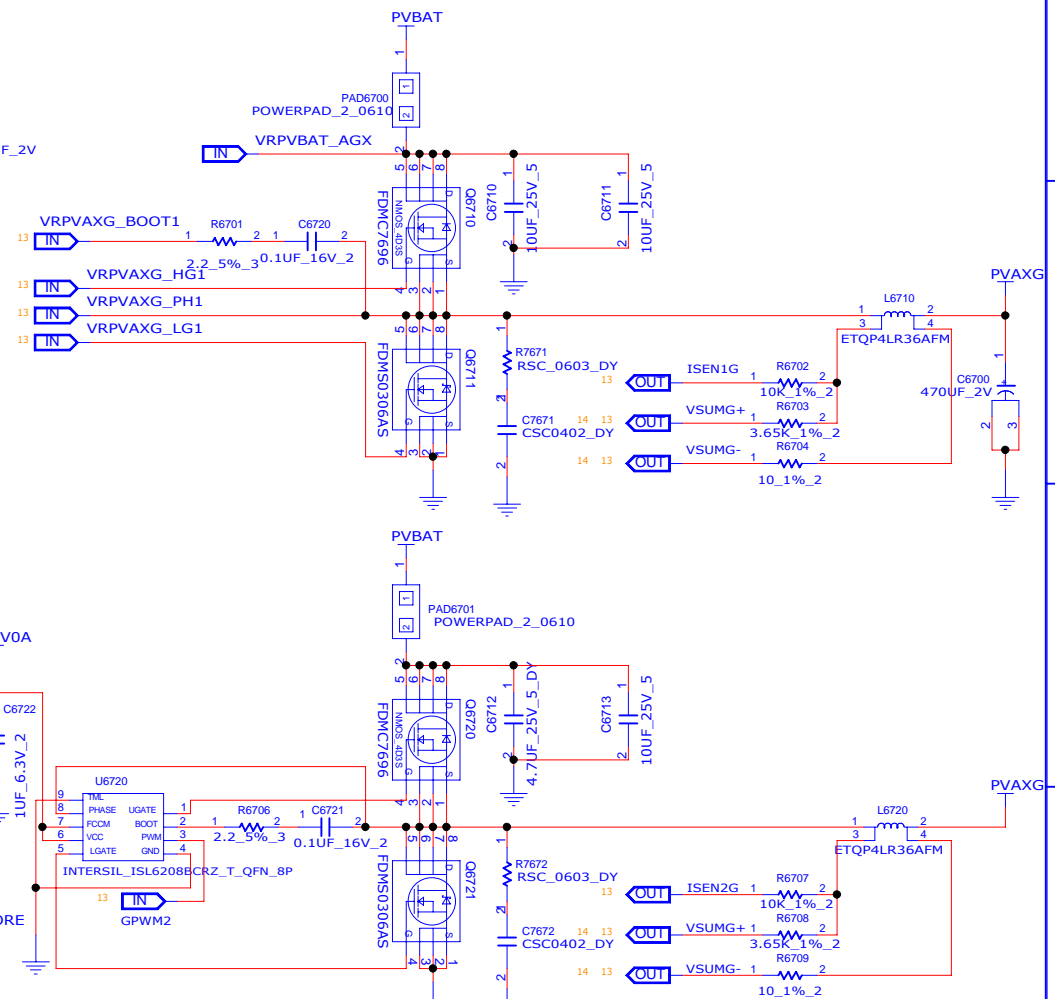
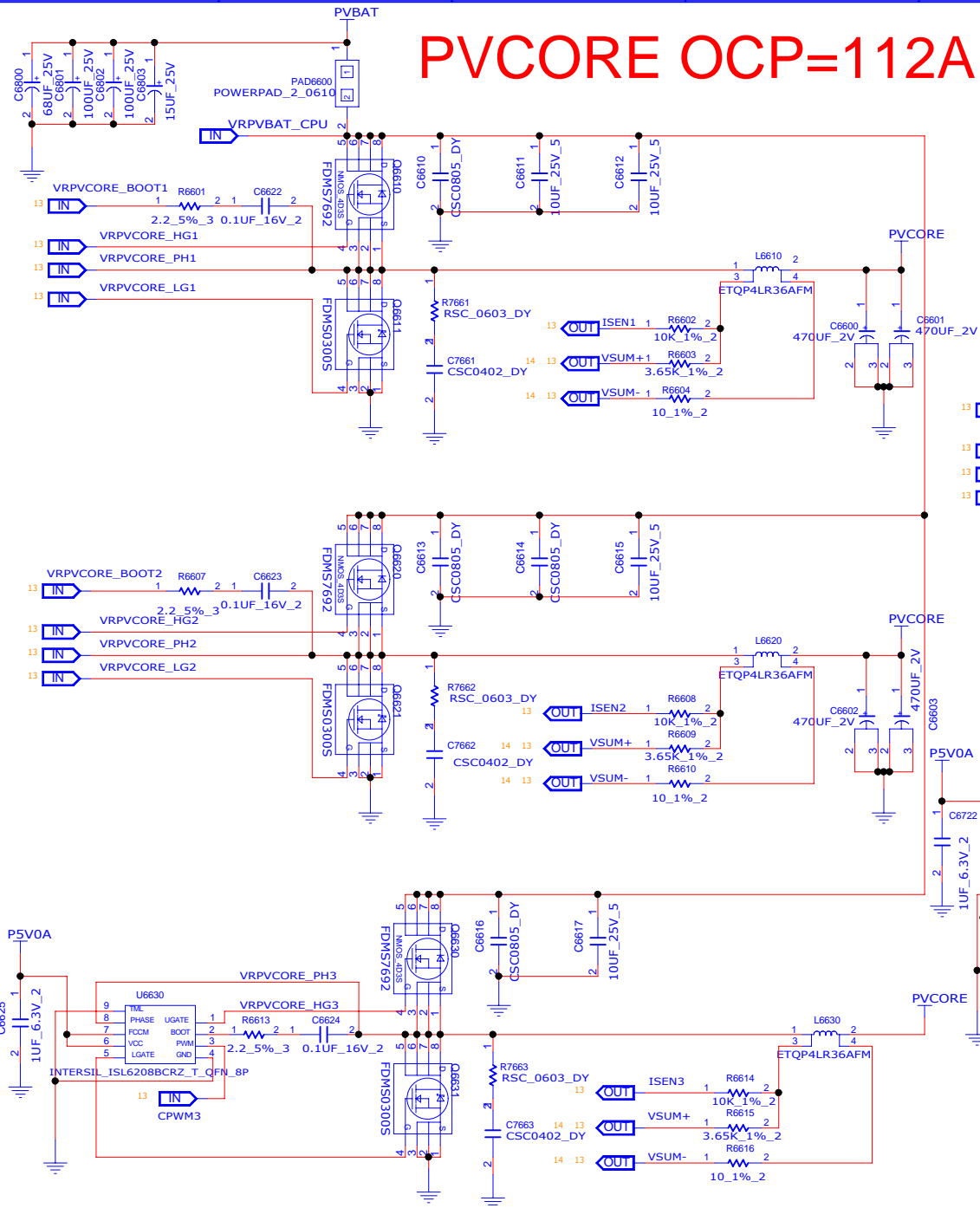

TITLE

LV1.1\_Lauren

Block Diagram

SIZE	CODE	DOC.NUMBER 1310A24893-0 MTR	REV AX1
------	------	--------------------------------	------------

A3	CS	1510101000 0 11111	1001
		SHEET 14 of 63	

14 of 14



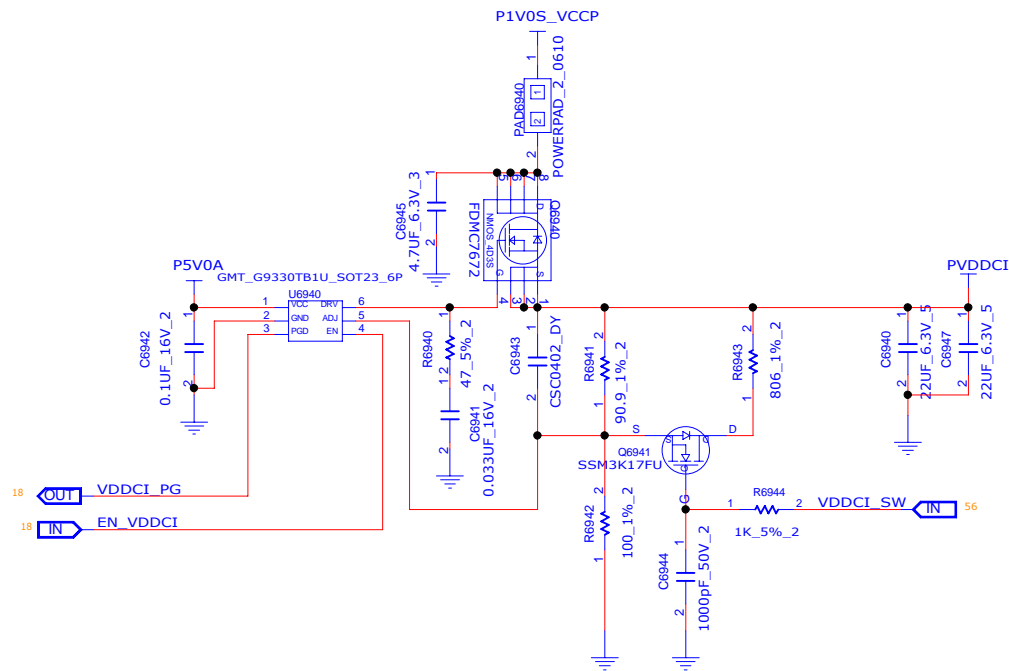

OCP=6AMP  
HIGH :  $0.908V = 0.5 [ 1 + ( ( R6941 / R6943 ) / R6942 ) ]$   
LOW :  $0.954V = 0.5 ( 1 + R6941 / R6942 )$

INVENTEC

TITLE			
LV1.1_Lauren Block Diagram			
SIZE	CODE	DOC NUMBER	REV
A3	CS	1310A24893-0 MTR	AX1



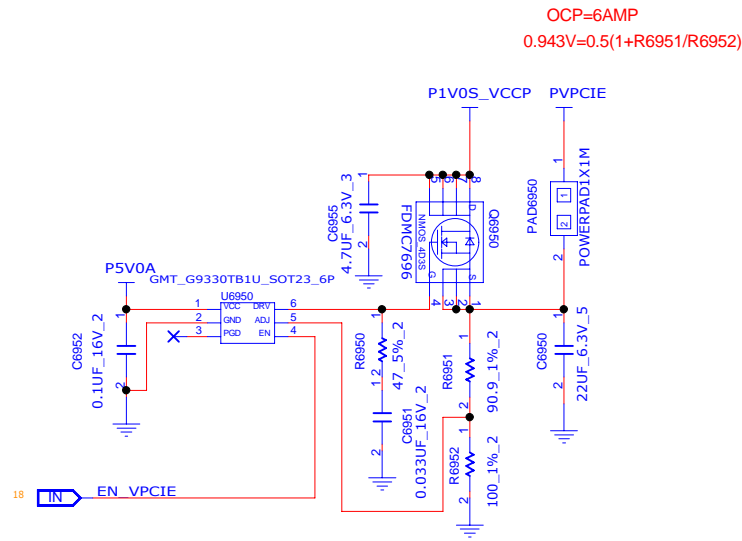

INVENTEC

TITLE			
LV1.1_Lauren Block Diagram			
SIZE		DOC NUMBER	
A3	CS	1310A24893-0	MTR
REV		AX1	



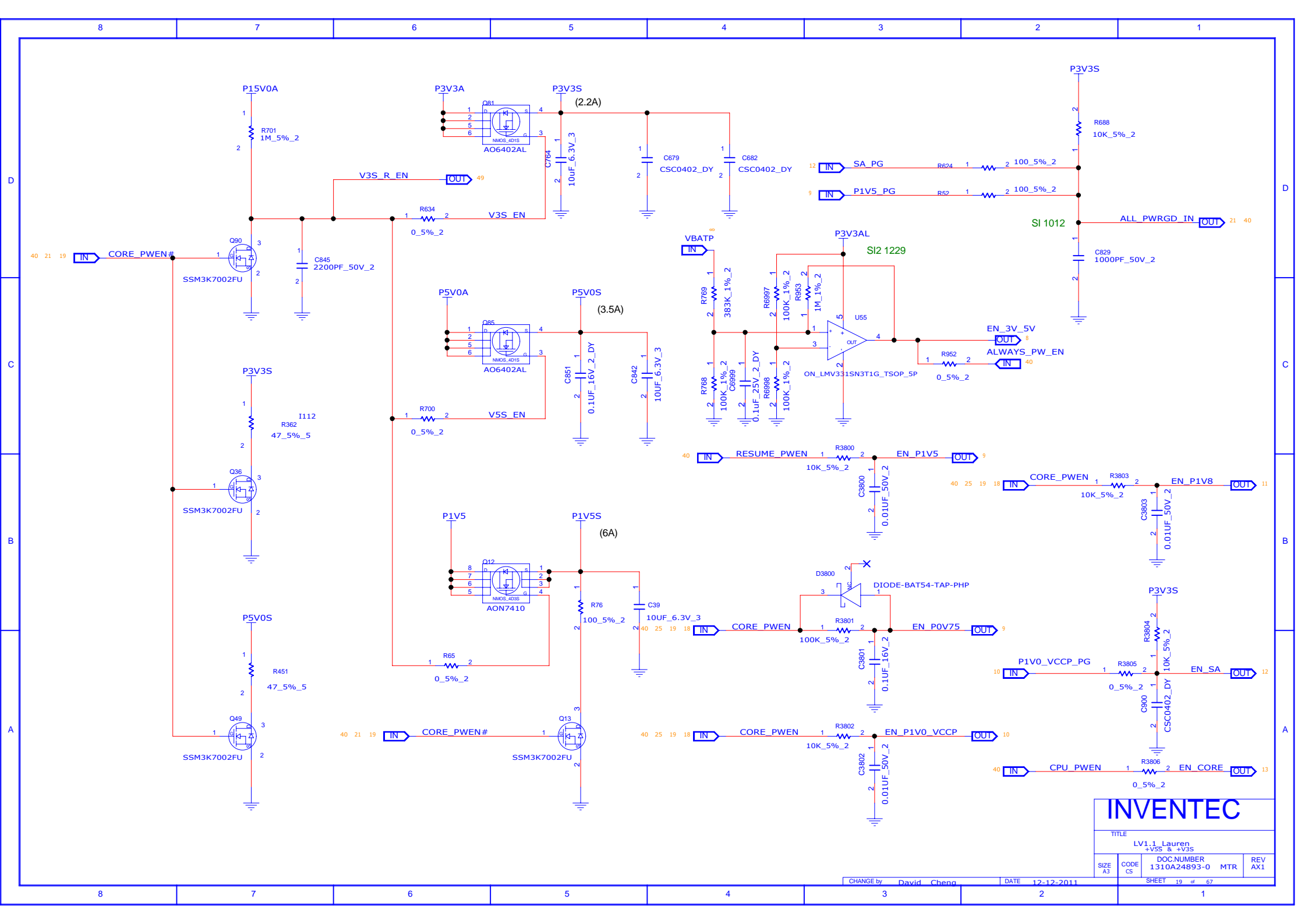

	8	7	6	5	4	3	2	1
D								
C								
B								
A								
	8	7	6	5	4	3	2	1

CPU

INVENTEC

TITLE			
LV1:1 Lauren BLANK			
SIZE A3	CODE CS	DOC NUMBER 1310A24893-0 MTR	REV AX1
SHEET 20 of 67			

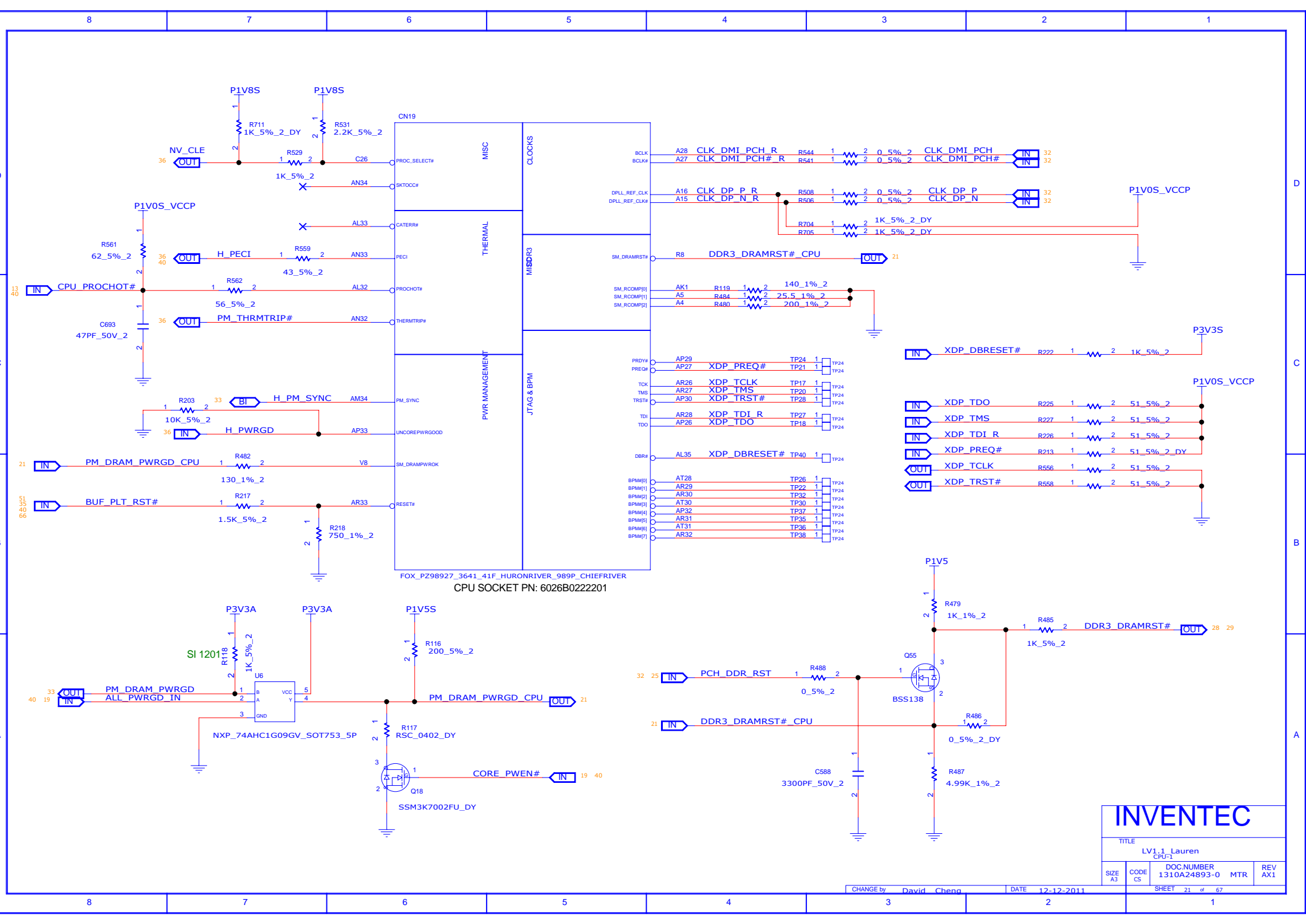

CPU SOCKET PN: 6026B0222201

INVENTEC

TITLE				
LV1.1_Lauren				
CPU1				
SIZE	CODE	DOC NUMBER	MTR	REV
A3	CS	1310A24893-0		AX1

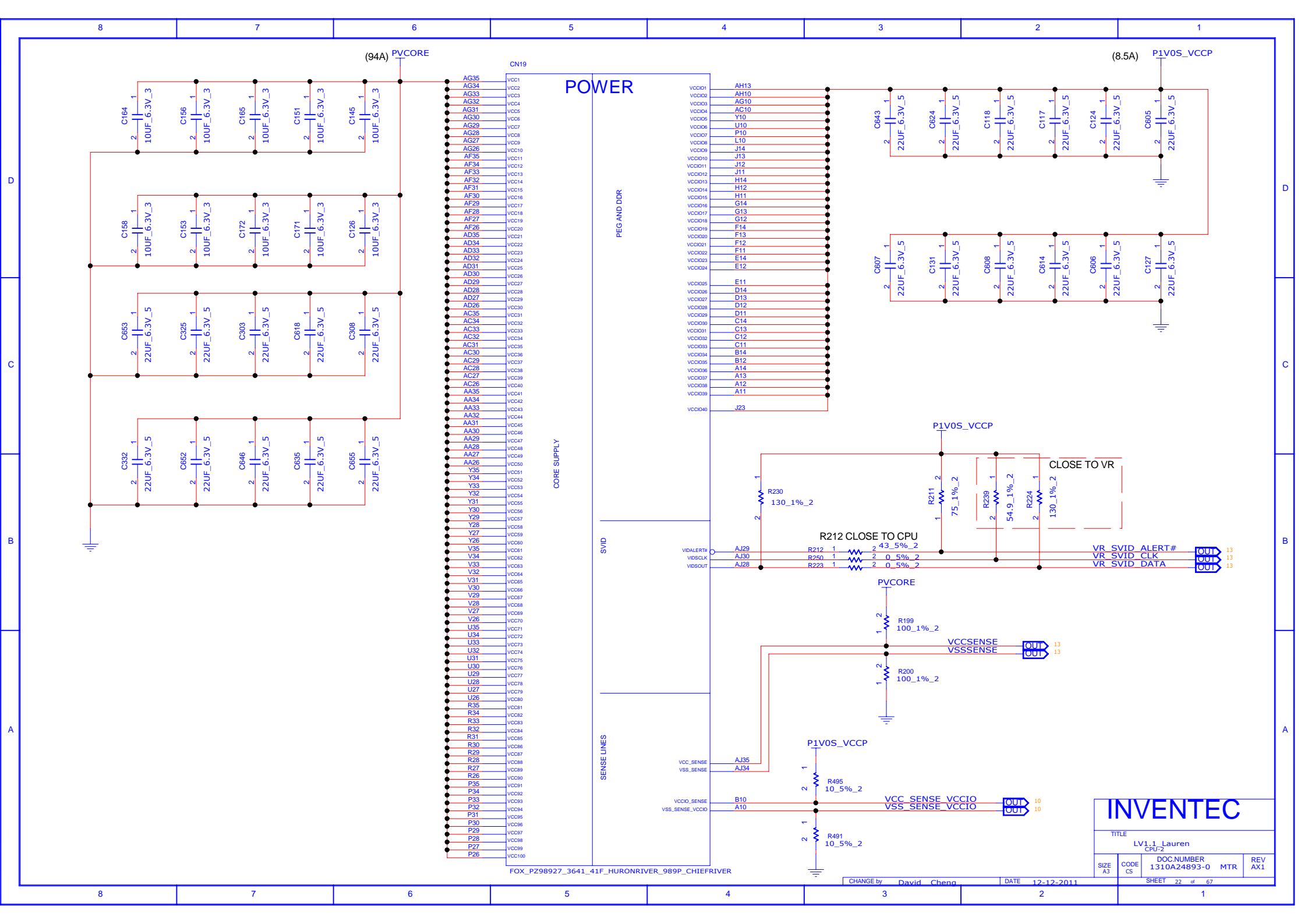







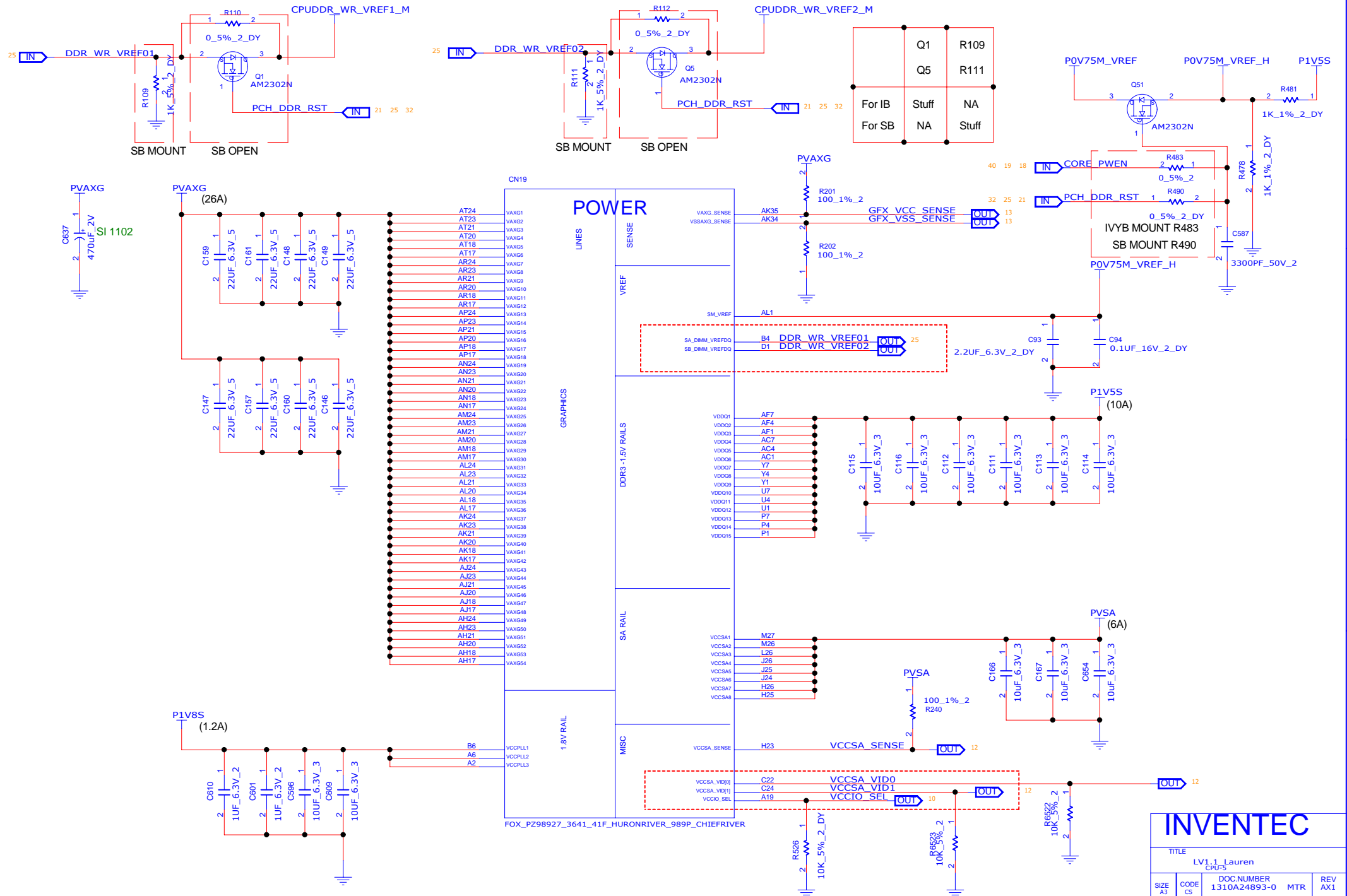

INVENTEC

TITLE

LV1.1-Lauren

SIZE A3

CODE CS

DOC NUMBER 1310A24893-0

MTR REV AX1

CHANGE by David Cheng

DATE 12-12-2011

SHEET 25 of 67

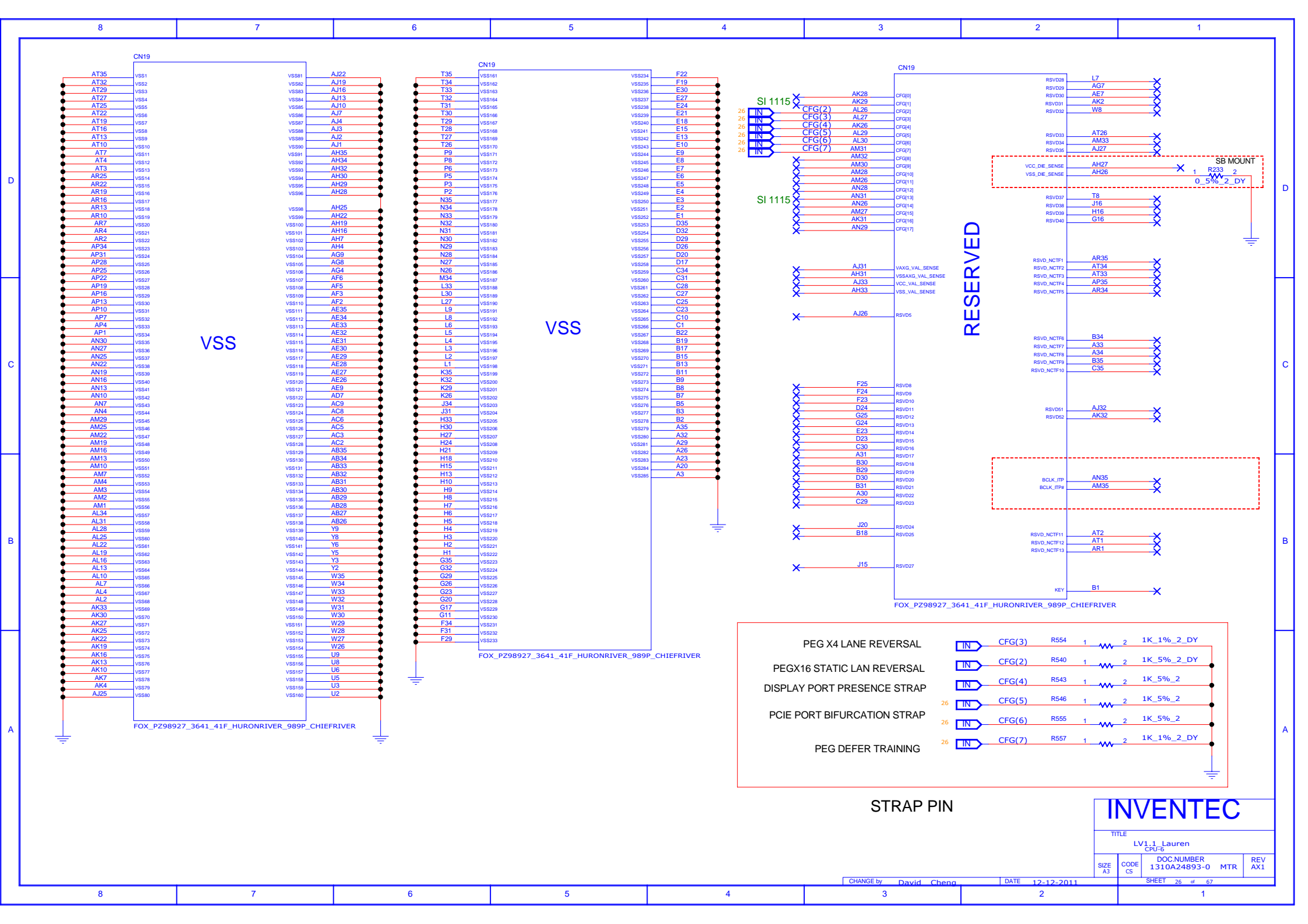

# FAN CONN

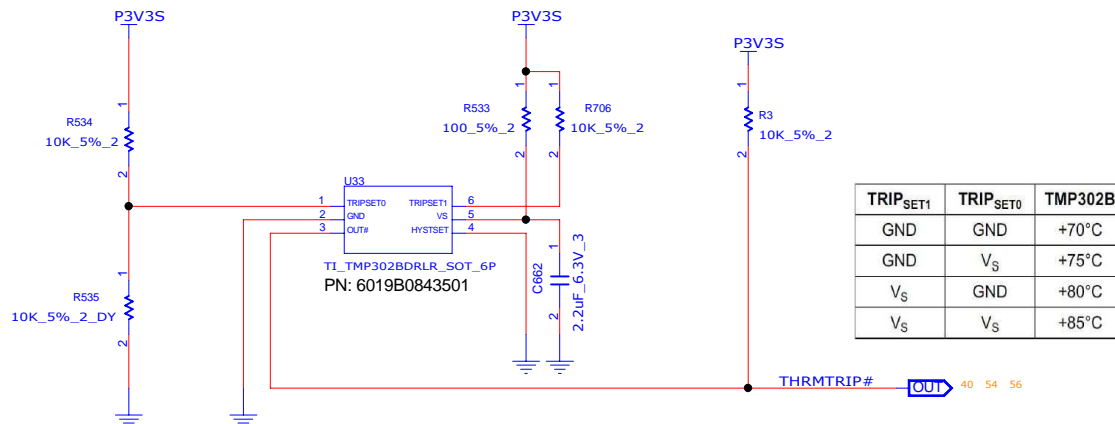
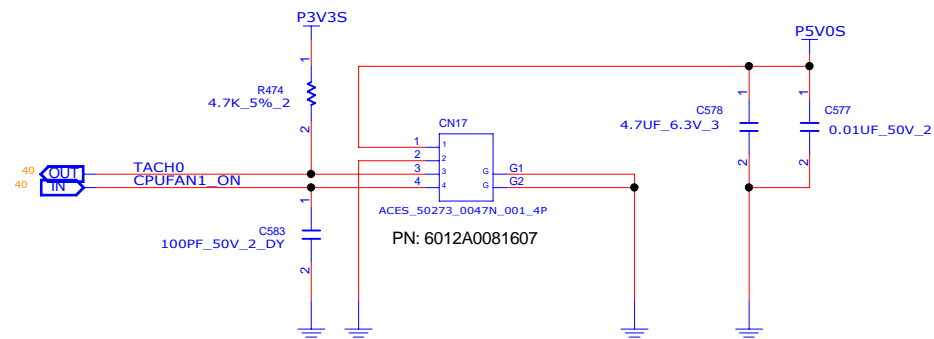

TRIP <sub>SET1</sub>	TRIP <sub>SET0</sub>	TMP302B
GND	GND	+70°C
GND	V <sub>S</sub>	+75°C
V <sub>S</sub>	GND	+80°C
V <sub>S</sub>	V <sub>S</sub>	+85°C

INVENTEC

TITLE			
LV1.1_Lauren			
FAN			
SIZE	CODE	DOC NUMBER	REV
A3	CS	1310A24893-0 MTR	AX1

# DDR3 SO-DIMM 0

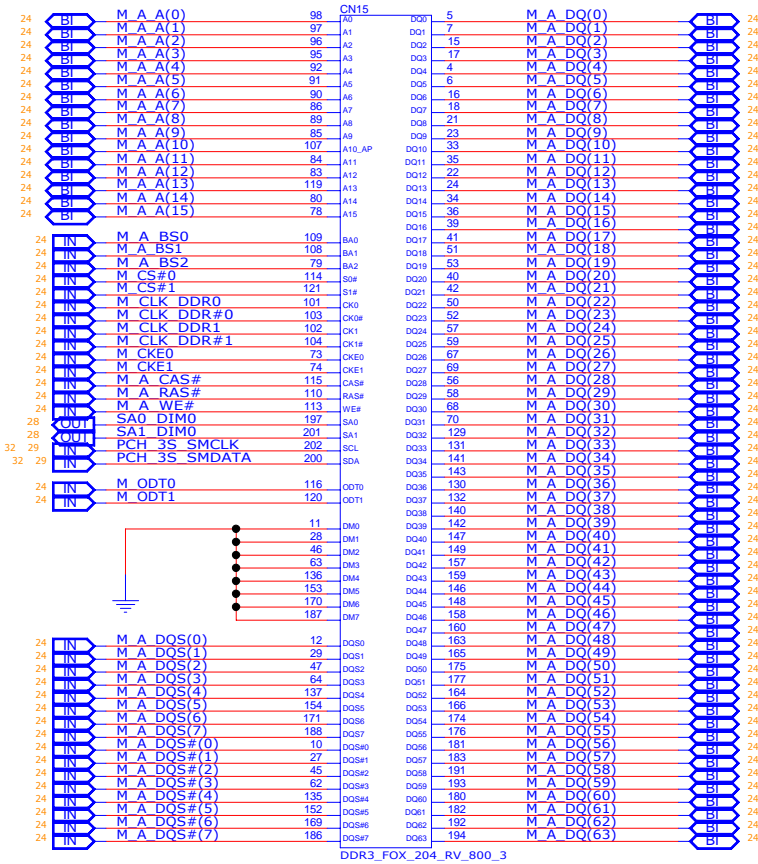

DDR3 SOCKET (RV\_800) PN: 6026B0221101

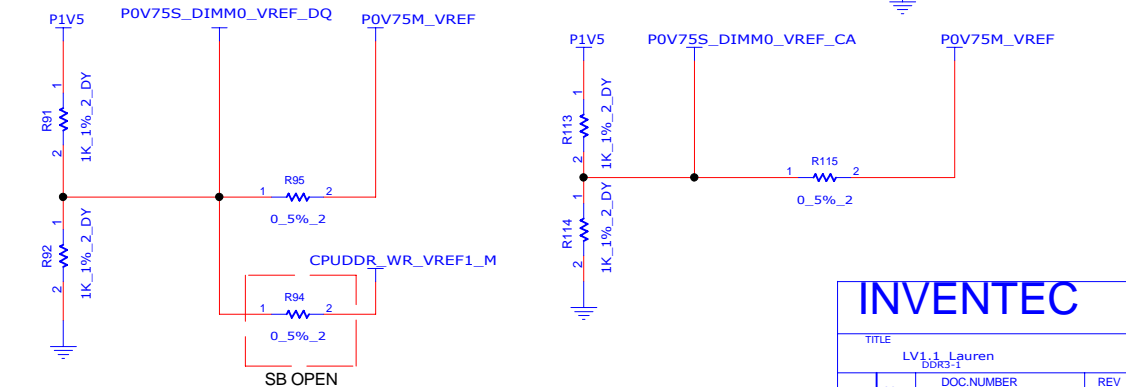
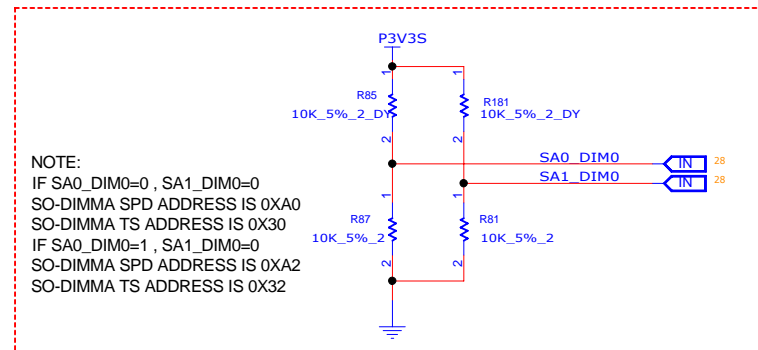
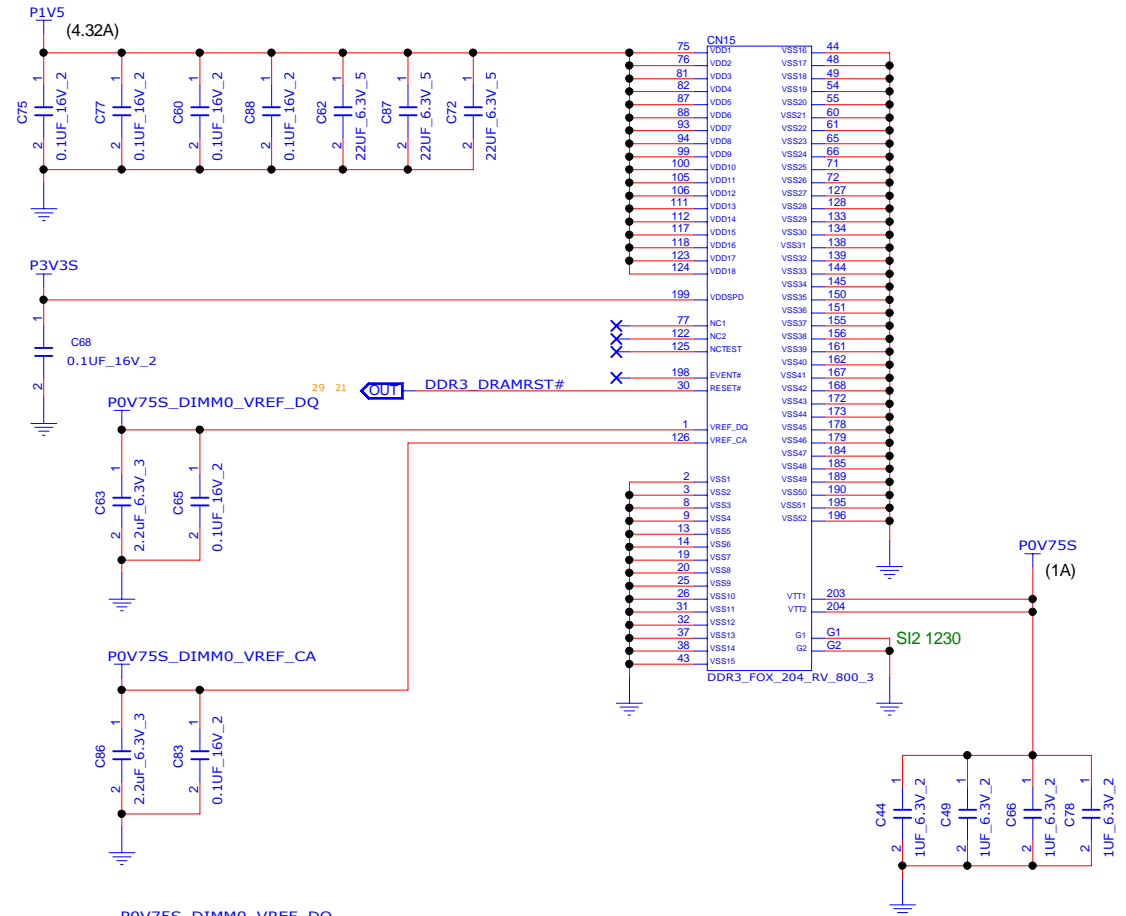

INVENTEC

TITLE  
LV1.1 Lauren  
DDR3-1

SIZE A3 CODE CS DOC NUMBER 1310A24893-0 MTR REV AX1

# DDR3 SO-DIMM 1

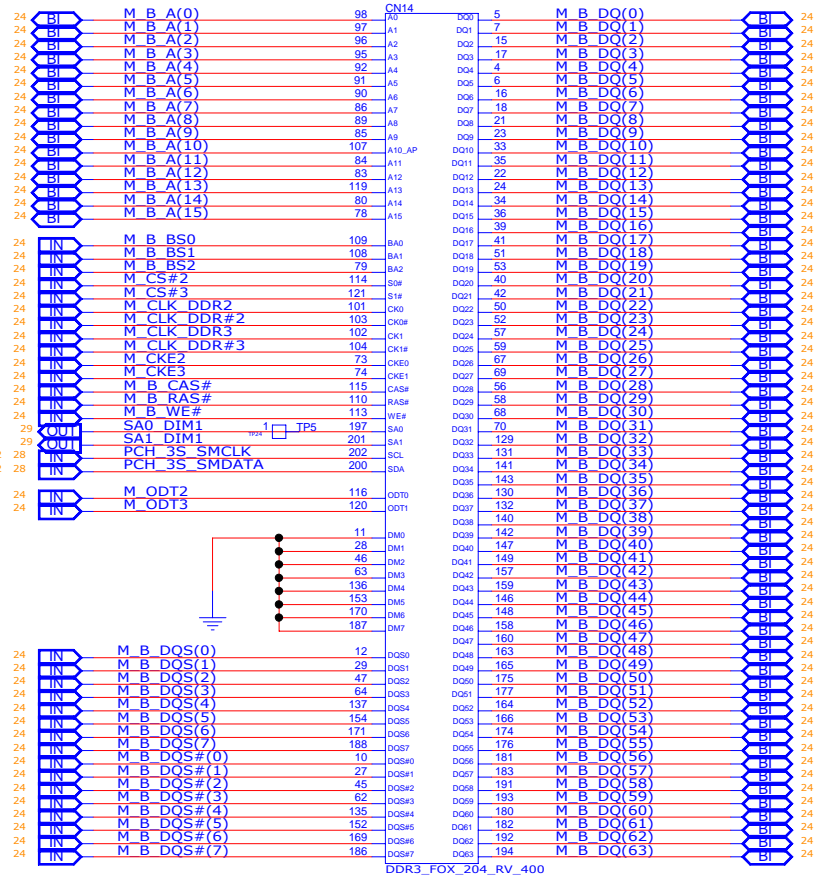

DDR3 SOCKET (RV\_400) PN: 6026B0221601

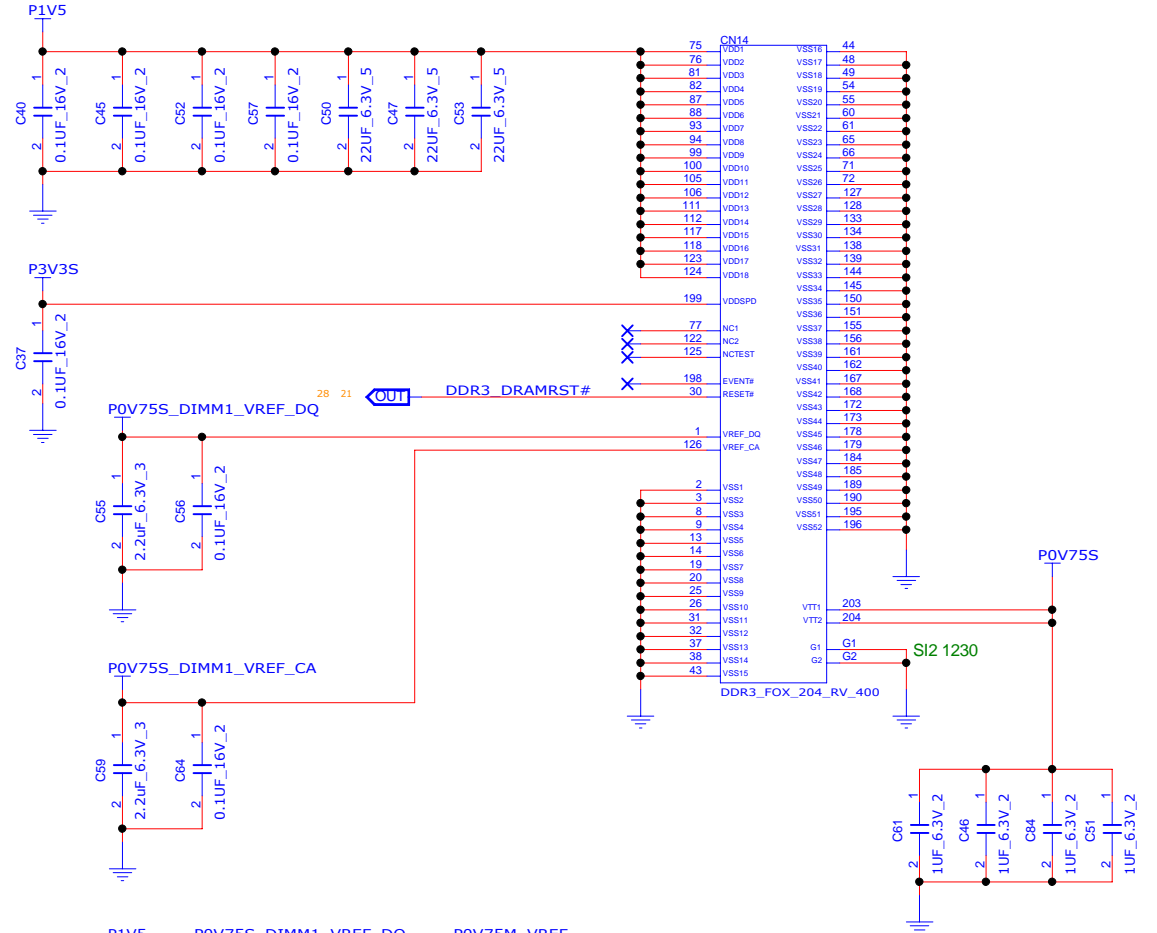

NOTE:  
SO-DIMMB SPD ADDRESS IS 0XA4  
SO-DIMMB TS ADDRESS IS 0X34

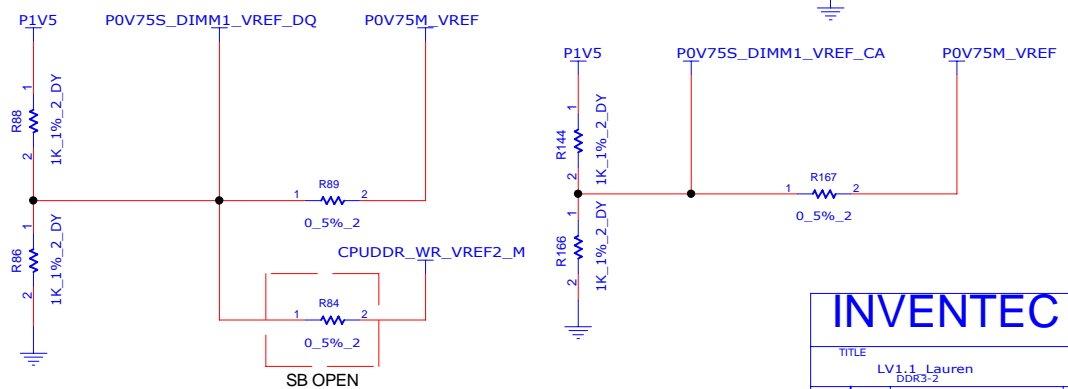
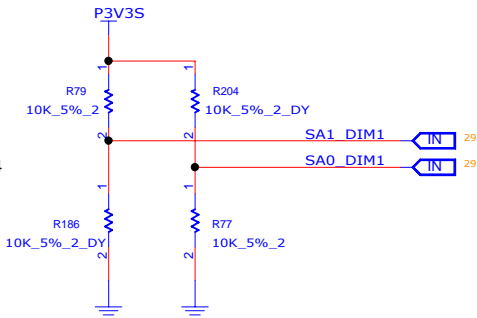

INVENTEC

TITLE			
LV1.1 Lauren			
DDR3-2			
SIZE	CODE	DOC.NUMBER	REV
A3	CS	1310A24893-0	AX1
SHEET		29 of 67	

8	7	6	5	4	3	2	1
D							D
C							C
B							B
A							A
8	7	6	5	4	3	2	1

PCH

INVENTEC

TITLE			
LV1: J. Lauren BLANK			
SIZE A3	CODE CS	DOC NUMBER 1310A24893-0 MTR	REV AX1

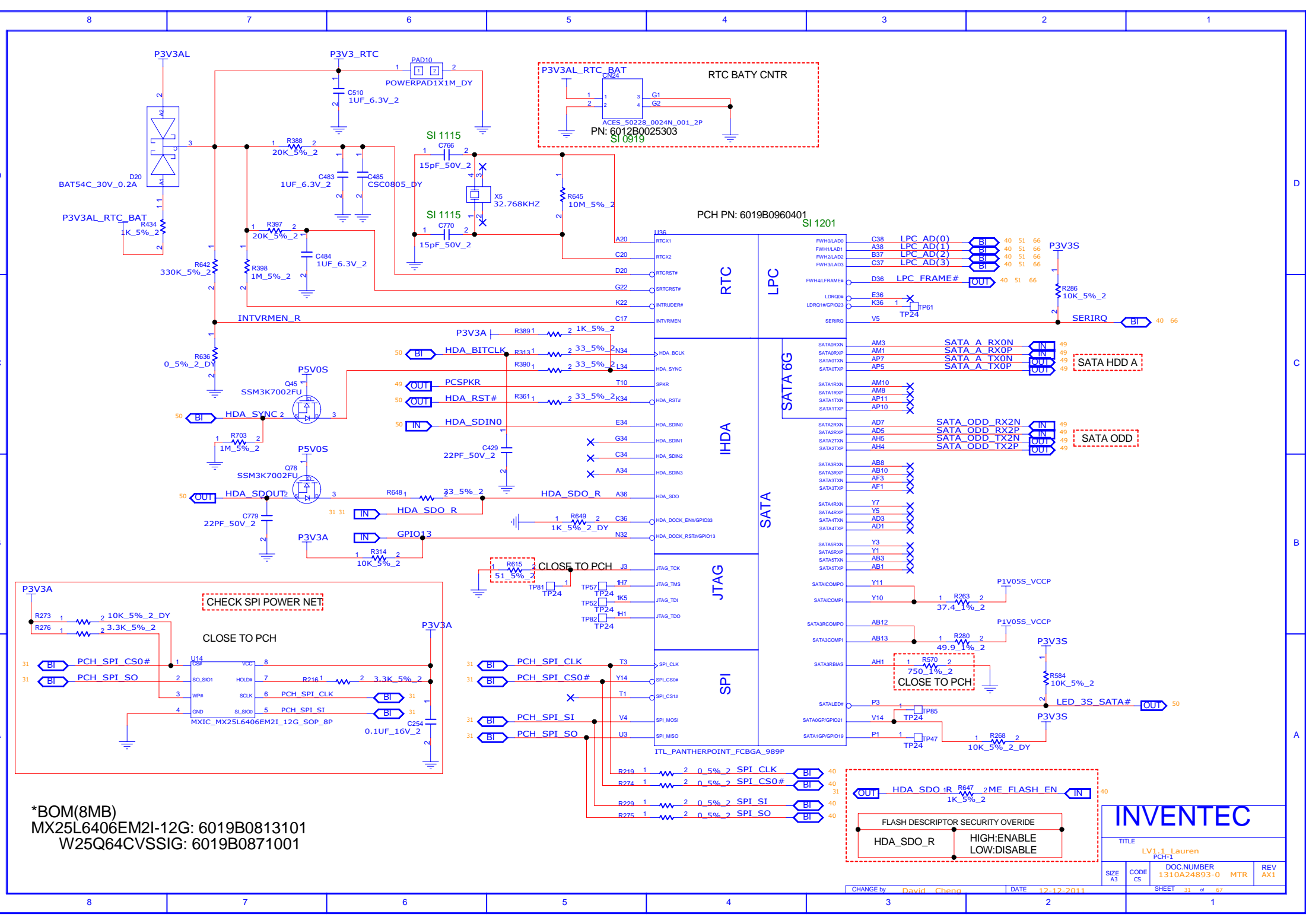

\*BOM(8MB)  
MX25L6406EM2I-12G: 6019B0813101  
W25Q64CVSSIG: 6019B0871001

INVENTEC			
TITLE			
LV1-L-Lauren			
PCH1			
SIZE	CODE	DOC NUMBER	REV
A3	CS	1310A24893-0	AX1
MTR			
SHEET 31 of 67			

CHANGE by David Cheng DATE 12-12-2011

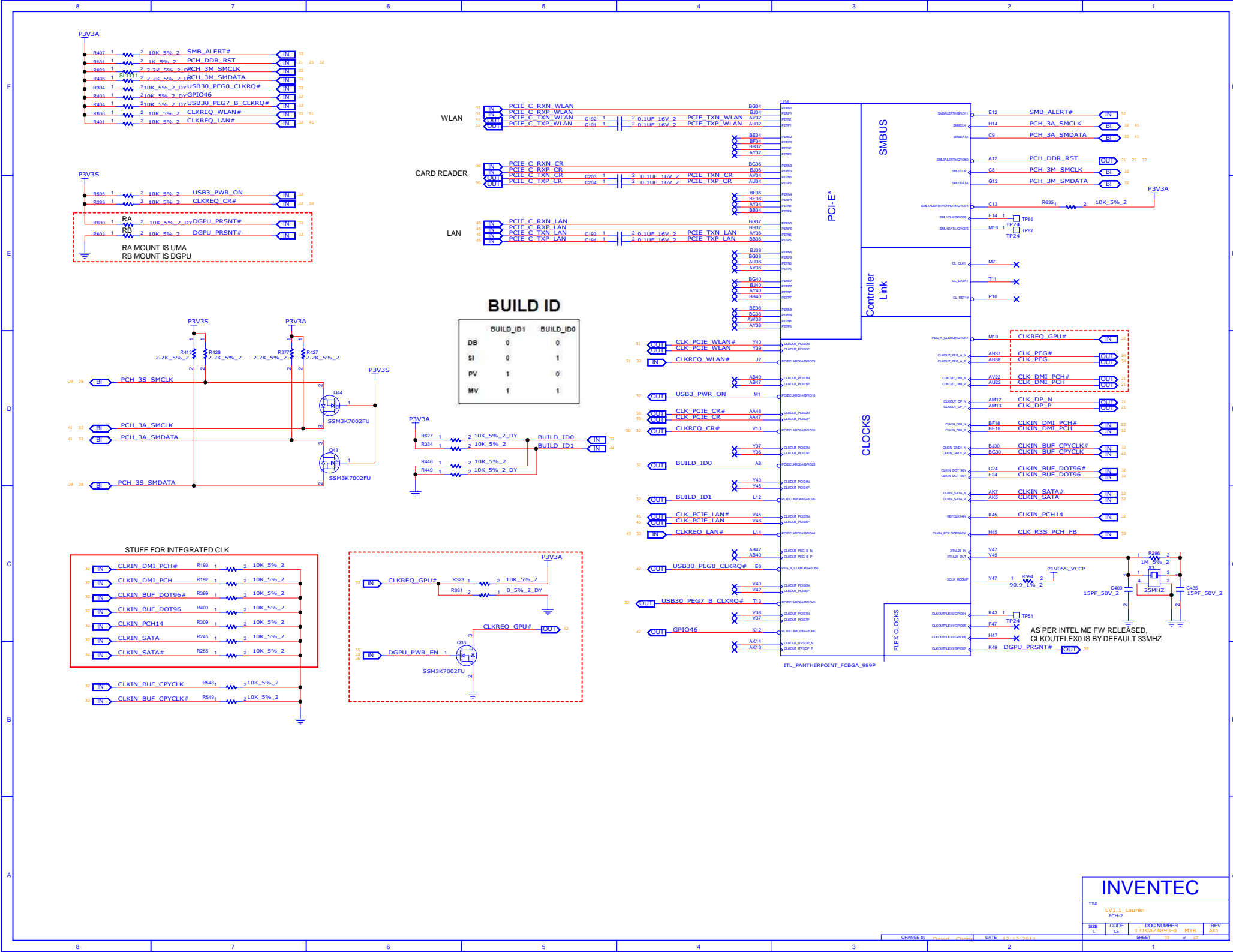

INVENTEC

LV1.1\_Lauren  
PCH-2

SIZE CODE DOC NUMBER  
C C 1310A2AB53-0 MTR

SHEET 32 of 67

CHANGE BY: Claudio Chaves DATE: 12-12-2014



NOTE:1.SLP\_SUS AND SUSACK# ARE NC IF DSW IS NOT SUPPORTED  
2.DPWROK SHOULD CONNECT TO RSMRST# IF DSW NOT SUPPORTED

D

D

C

C

B

B

A

A

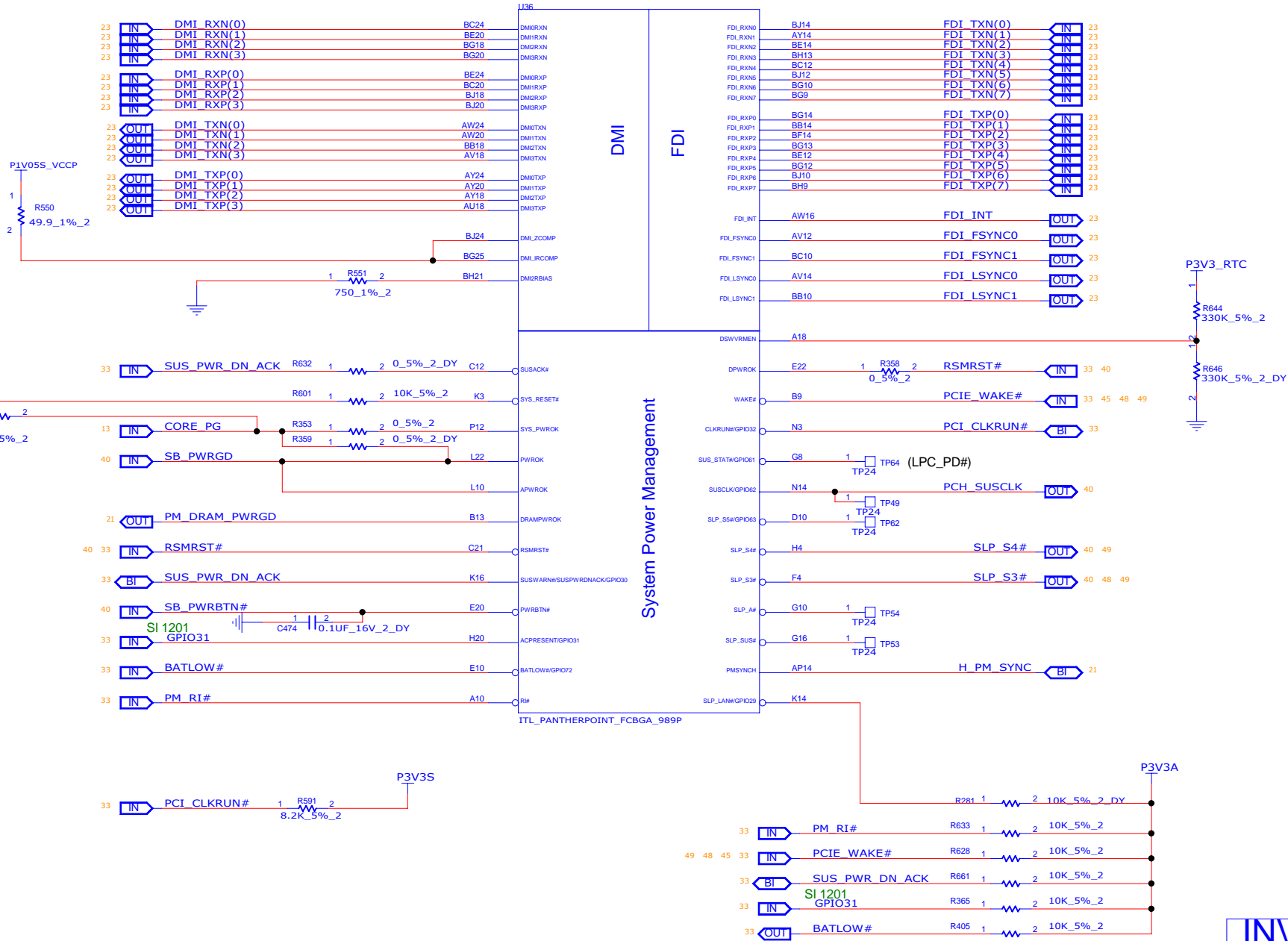

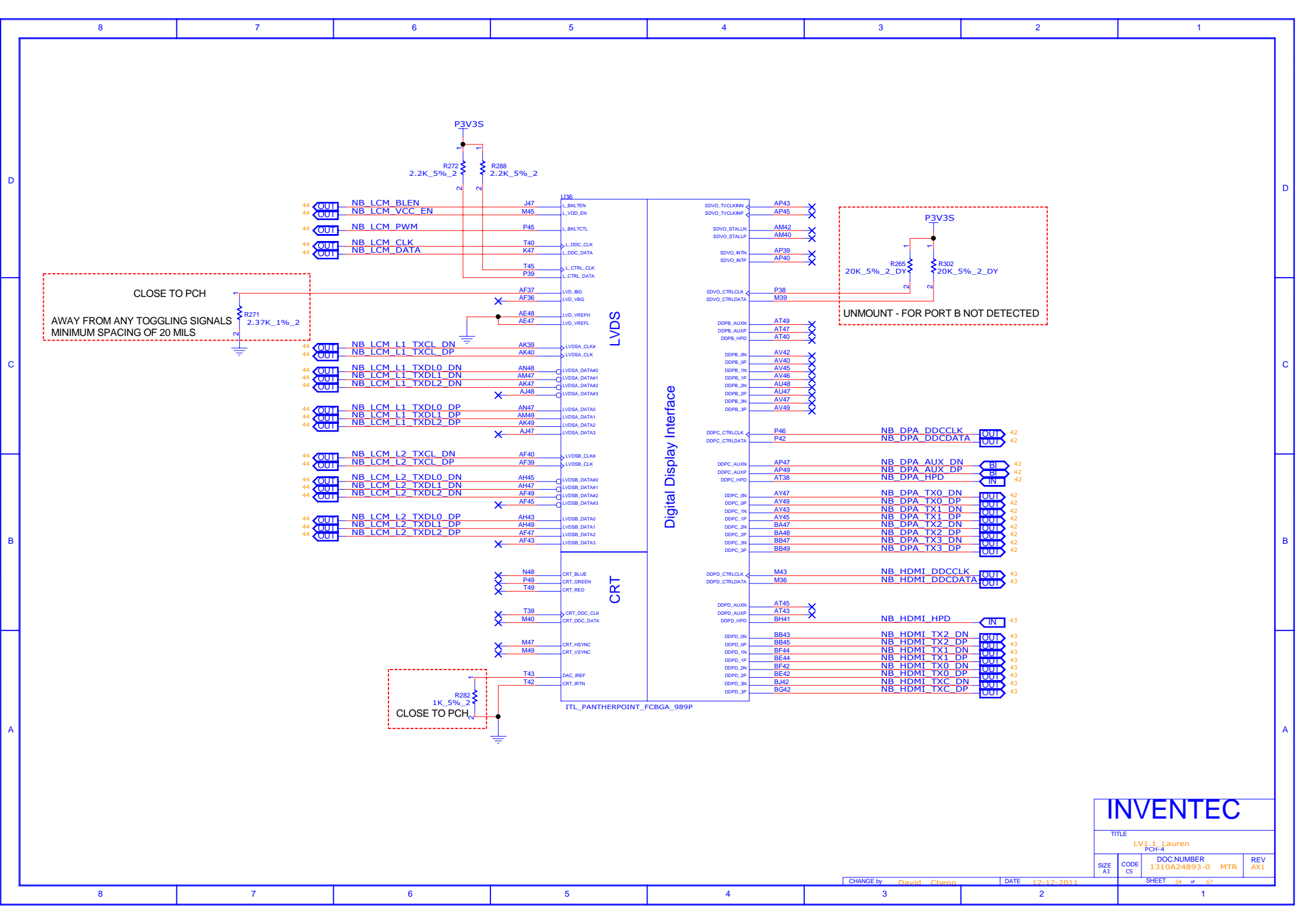

INVENTEC

TITLE  
LV1-1-Lauren  
PCH4

SIZE A3	CODE CS	DOC NUMBER 1310A24893-0	MTR	REV AX1
------------	------------	----------------------------	-----	------------

CHANGE by David Cheng DATE 12-12-2011

SHEET 34 of 67

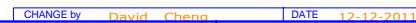

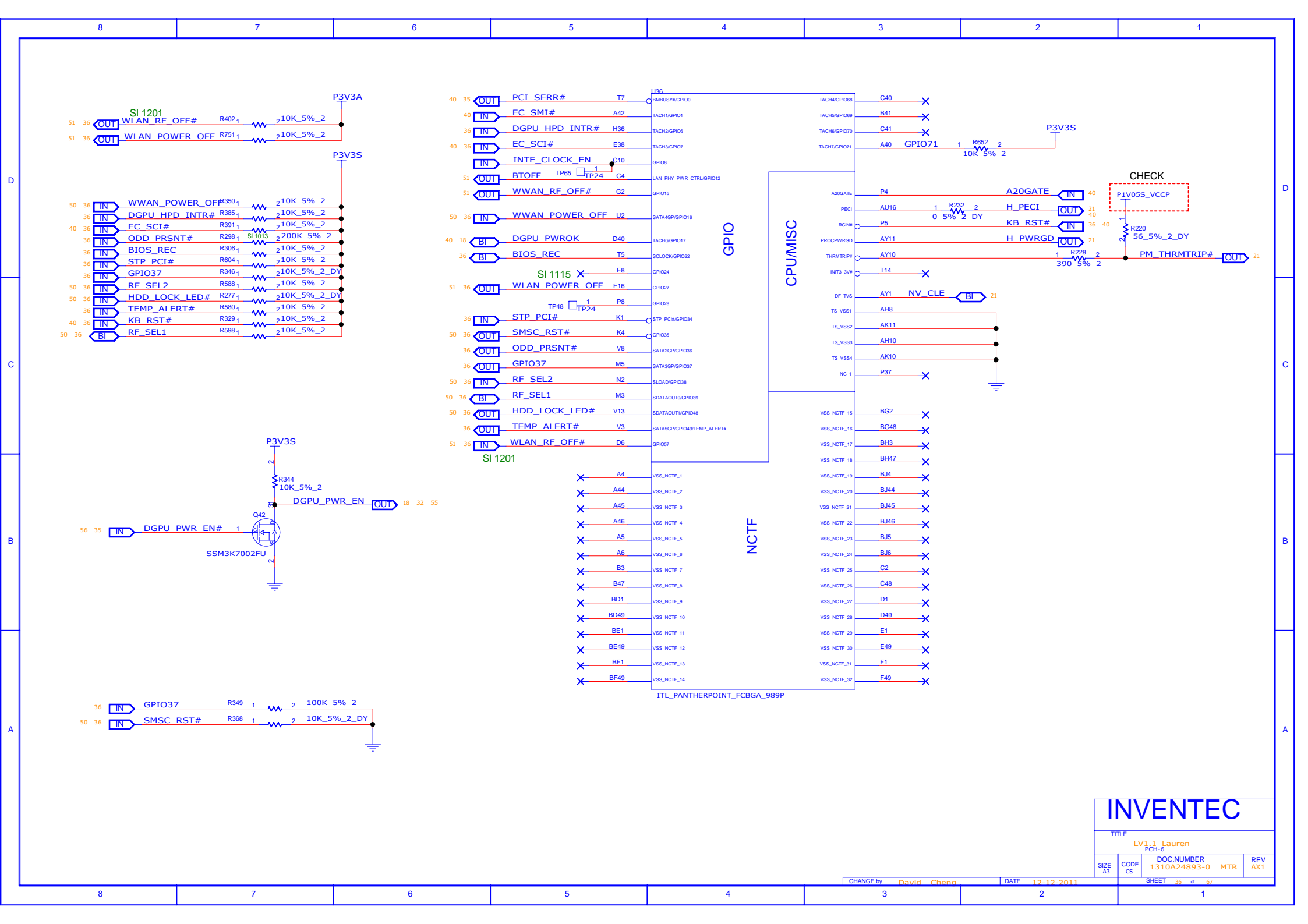

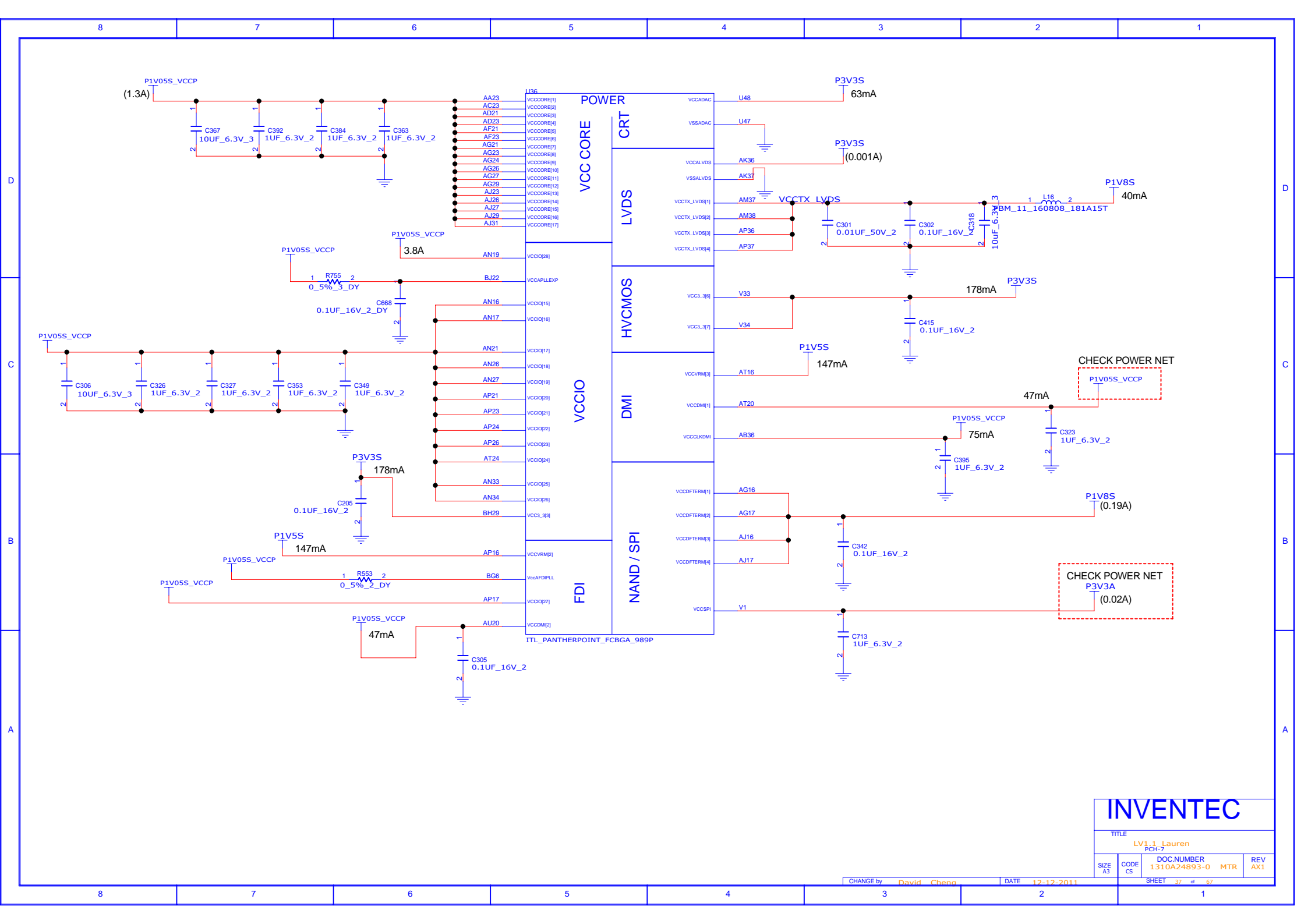

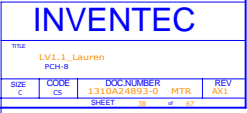

D

C

B

A

D

C

B

A

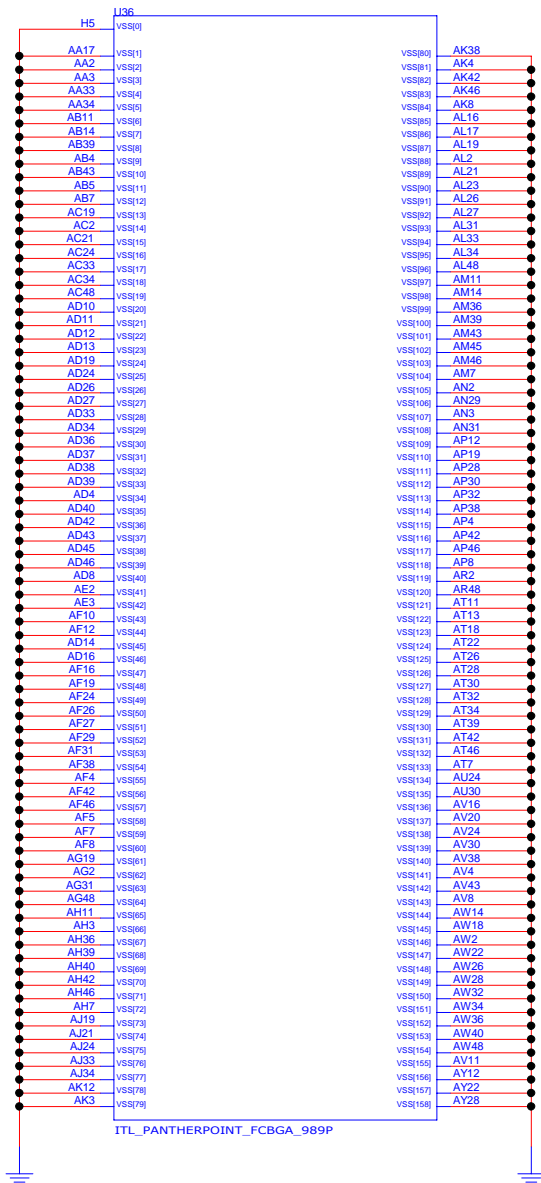

ITL\_PANTHERPOINT\_FCBGA\_989P

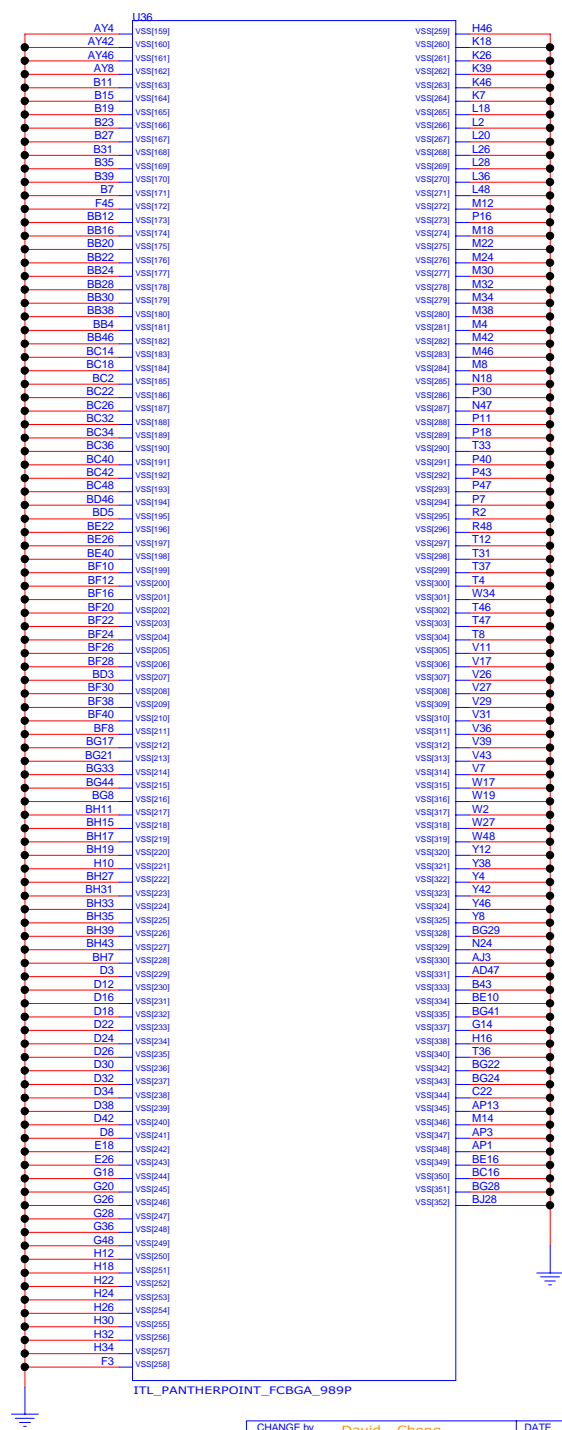

ITL\_PANTHERPOINT\_FCBGA\_989P

INVENTEC				
TITLE LV1:1 Lauren PCH-9				
SIZE A3	CODE CS	DOC NUMBER 1310A24893-0	MTR	REV AX1
SHEET 39 of 67				

CHANGE by David Cheng

DATE 12-12-2011

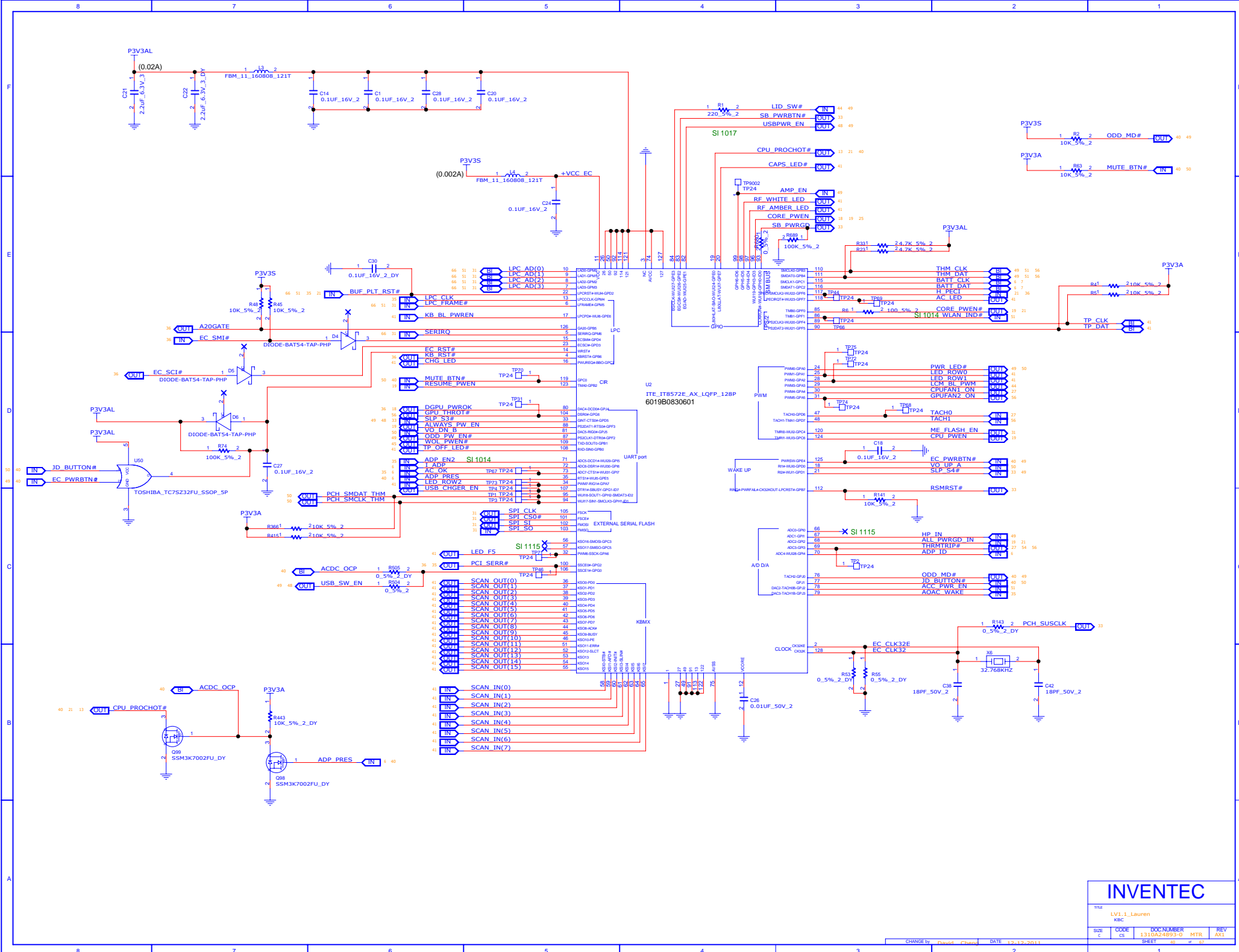



## DC-JACK LED

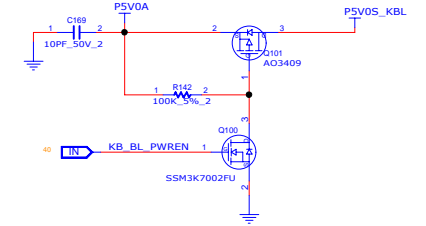
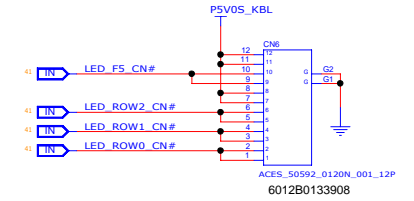
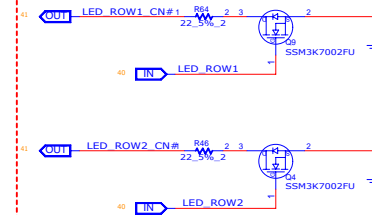
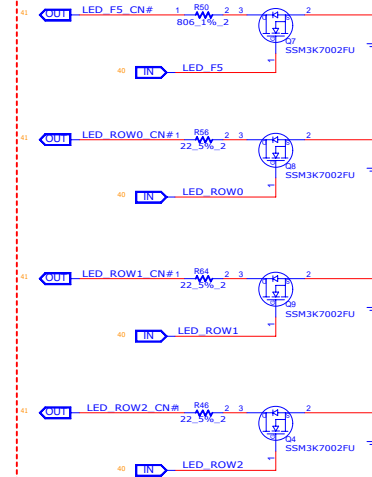
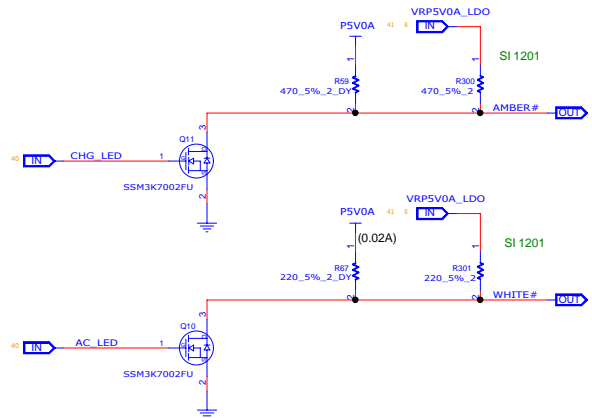
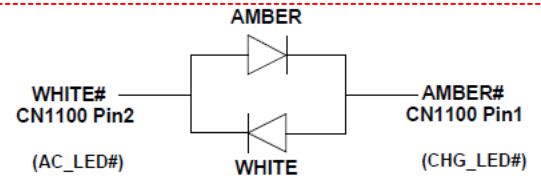

## KEYBOARD CONN

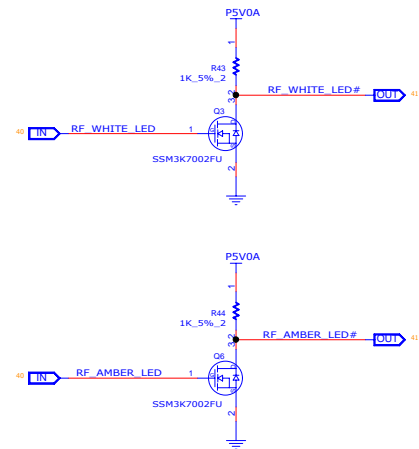
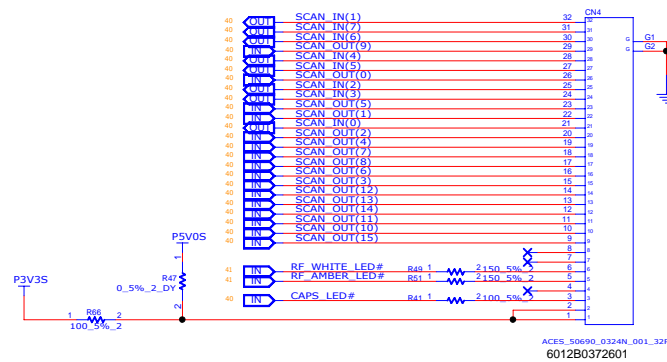

## TOUCHPAD MODULE CONN

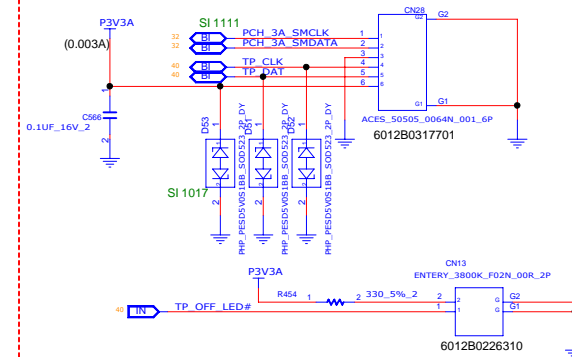

INVENTEC

Title			
LV1.1_Lauren			
KEYBOARD & TOUCHPAD			
SIZE	CODE	DOC NUMBER	REV
C	CS	1310A24853-5	MTR
SHEET		SI	6

CHANGE by: David\_Chaud DATE: 12-12-2014

# DISPLAY PORT

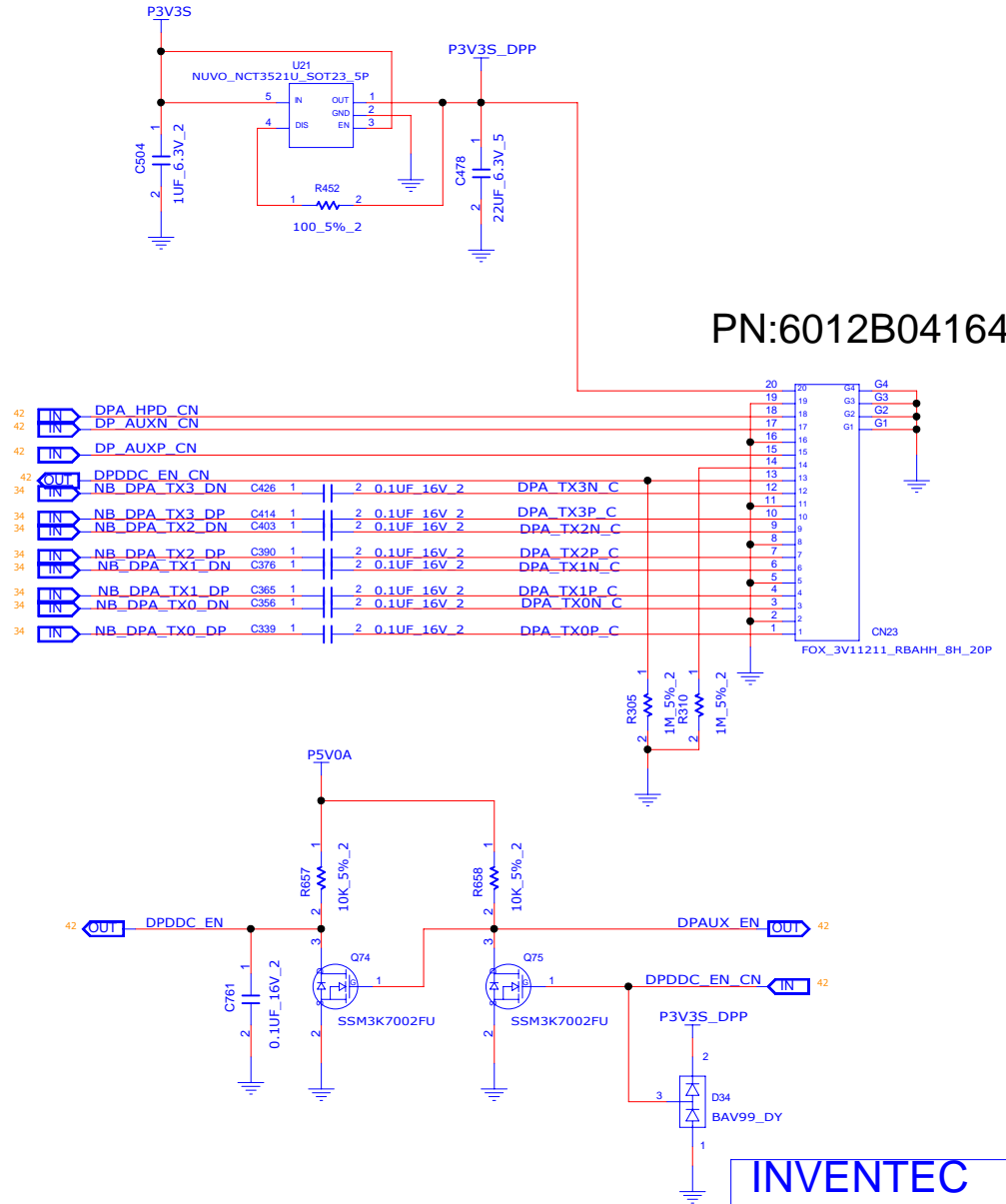
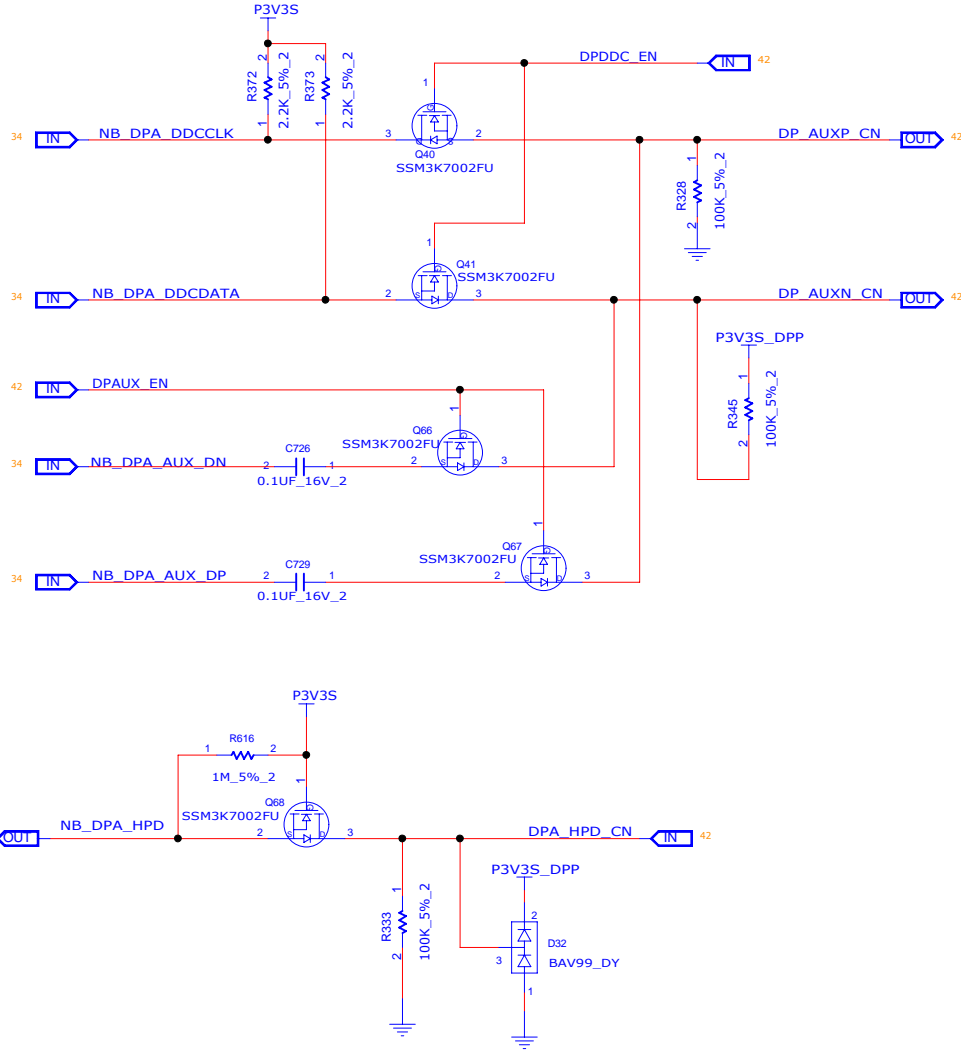

PN:6012B0416401

INVENTEC

TITLE			
LV1.1-Lauren			
DISPLAY_PORT_CONN			
DOCNUMBER			
1310A24893-0 MTR			
REV			
AX1			
SIZE	CODE	SHEET	
A3	CS	42 of 67	

CHANGE by David Cheng DATE 12-12-2011

# HDMI

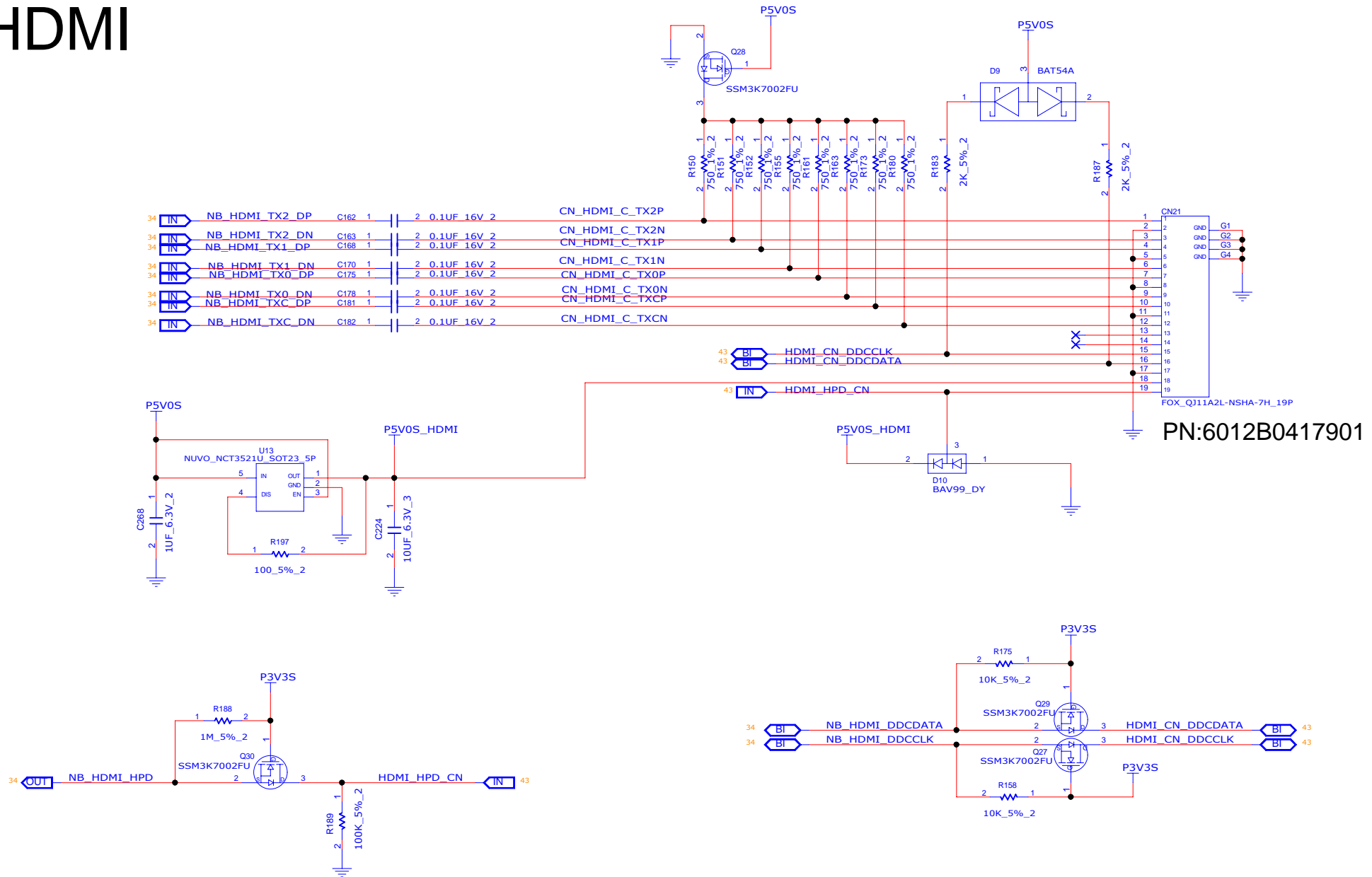

INVENTEC

TITLE			
LV1.1 Lauren HDMI_CONN			
SIZE A3	CODE CS	DOC NUMBER 1310A24893-0	REV AX1
SHEET 43 of 67			

CHANGE by David Cheng DATE 12-12-2011

A B C D E F



## A



SHEET 45 of 67

# RJ45

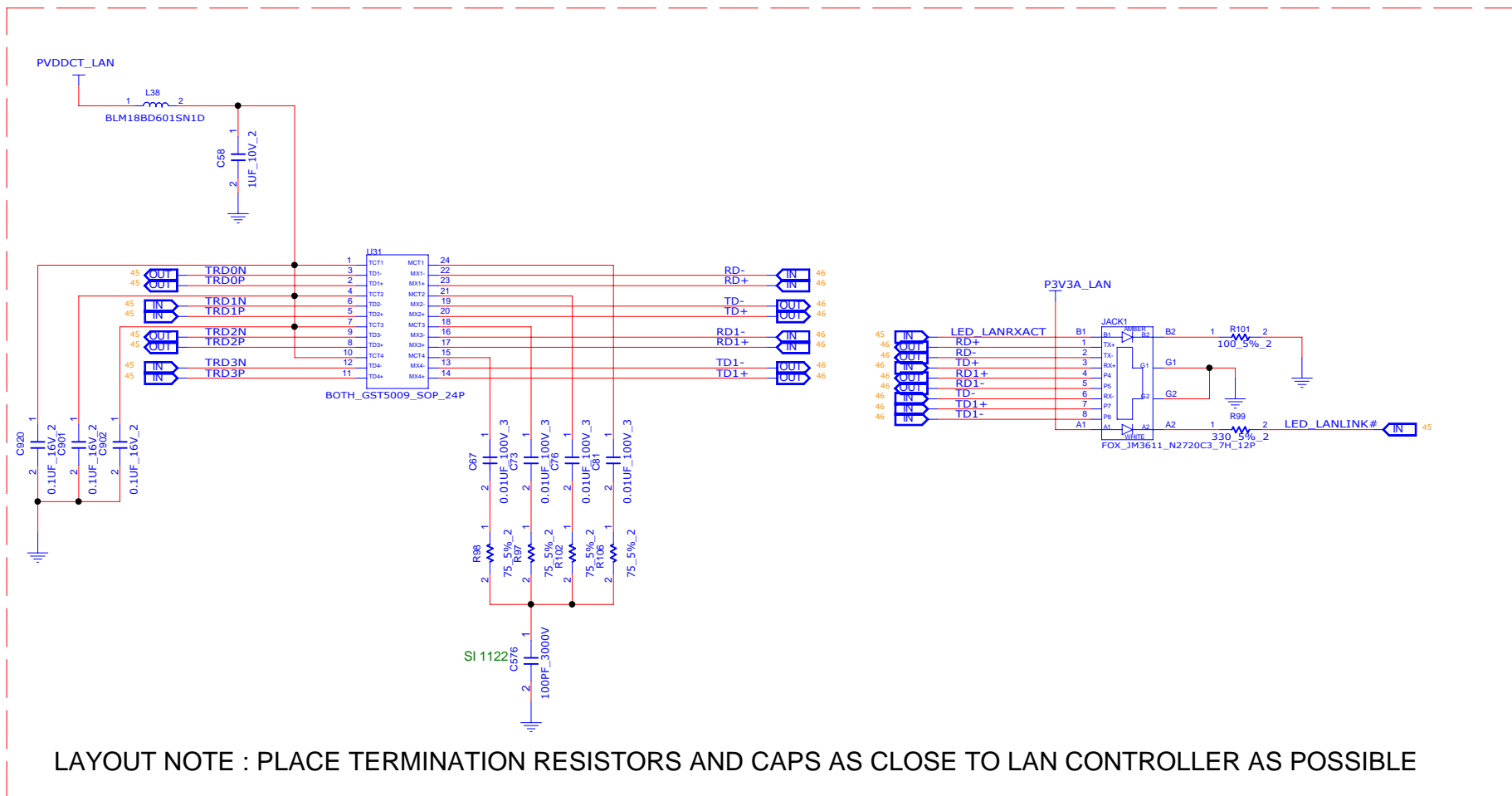

LAYOUT NOTE : PLACE TERMINATION RESISTORS AND CAPS AS CLOSE TO LAN CONTROLLER AS POSSIBLE

INVENTEC

TITLE			
LV1.1 Lauren RJ-45			
SIZE A3	CODE CS	DOC.NUMBER 1310A24893-0 MTR	REV AX1

# USB30\_REDRIIVER\_PORT2

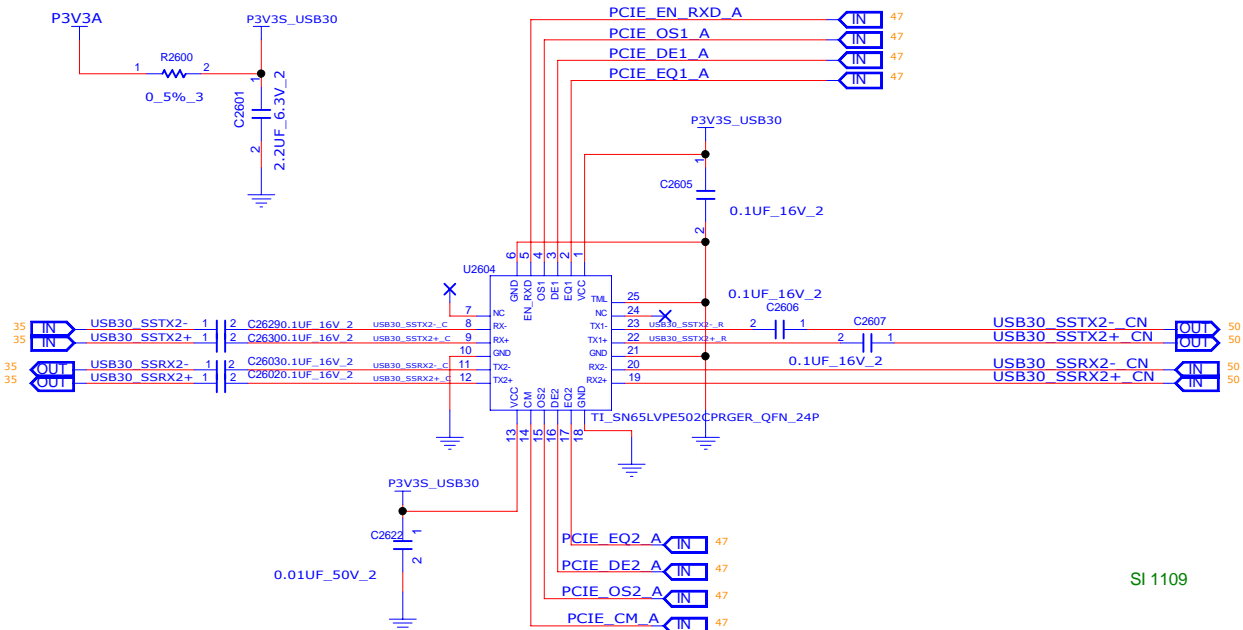

# USB30\_REDRIIVER\_PORT3

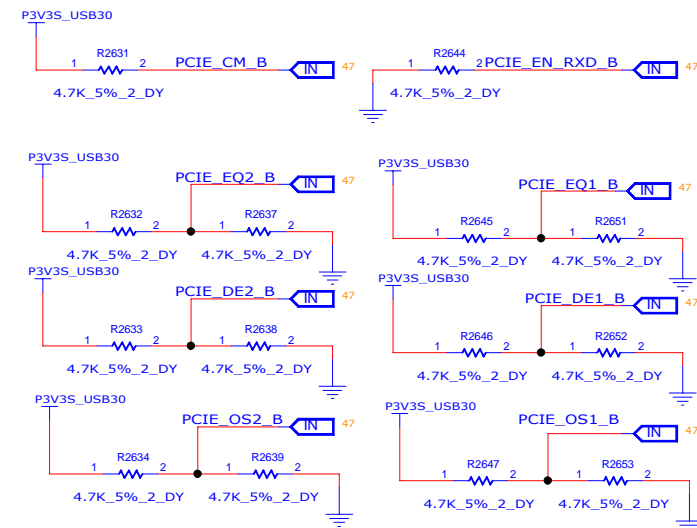
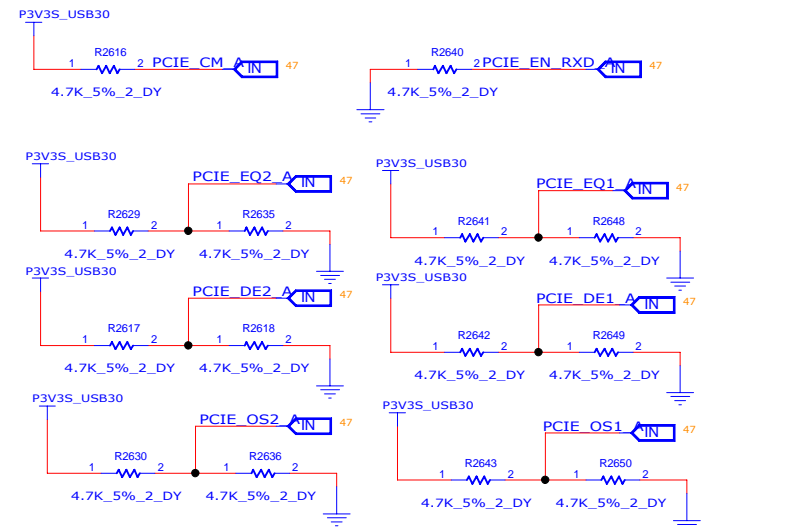
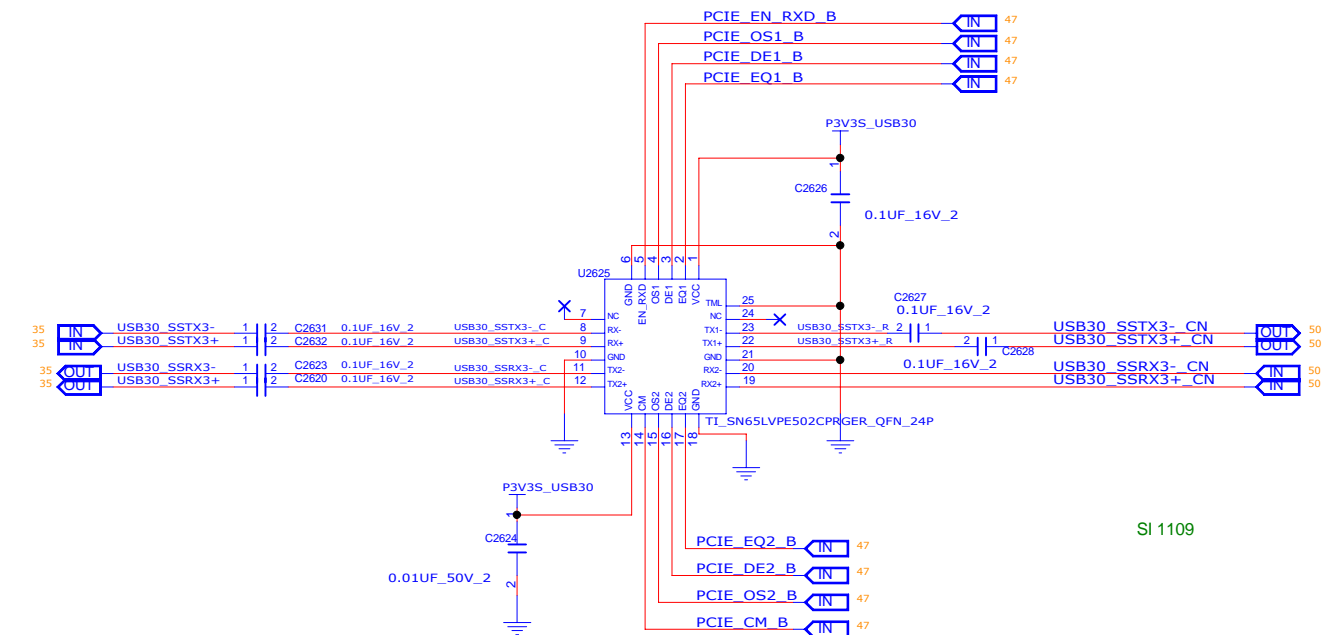

INVENTEC				
TITLE				
LV1.1 Lauren				
USB30_REDRIIVER				
DOCNUMBER				
1310A24893-0				
SIZE	CODE	MTR	REV	
A3	CS		AX1	

CHANGE by David Cheng DATE 12-12-2011

SHEET 47 of 67

# USB 3.0

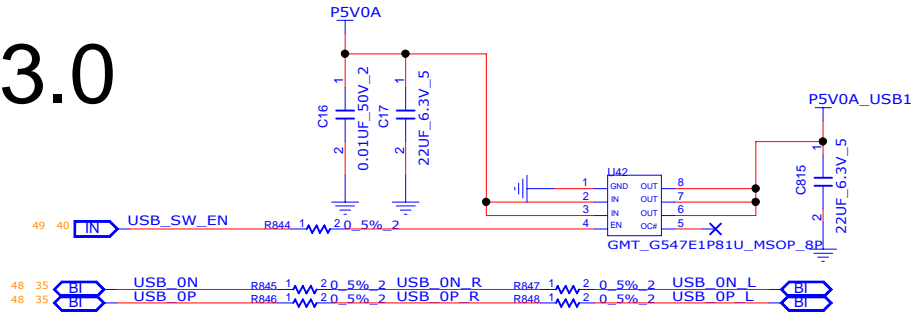

TPS2543/44 Control Truth Table

Input Logic Level				Logic Output	
CTL1	CTL2	CTL3	ILIM_SEL	Charging Mode	WAKE Output (active low)
0	0	0	x	OUT discharge, power switch off	off
0	x	1	0	Dedicated charging port, auto-detect	off
0	x	1	1	Dedicated charging port, auto-detect, w/ Mouse/Keyboard detect + pass through enabled (back to auto detect when detached)	active low if DCP load present
x	1	0	x	Standard downstream port, USB 2.0 Mode	off
1	0	0	x	Dedicated charging port, BC1.2 only	off
1	0	1	x	Dedicated charging port, divider	off
1	1	1	0	Standard downstream port, USB 2.0 Mode	off
1	1	1	1	Charging downstream port, BC1.2	active low if CDP load present

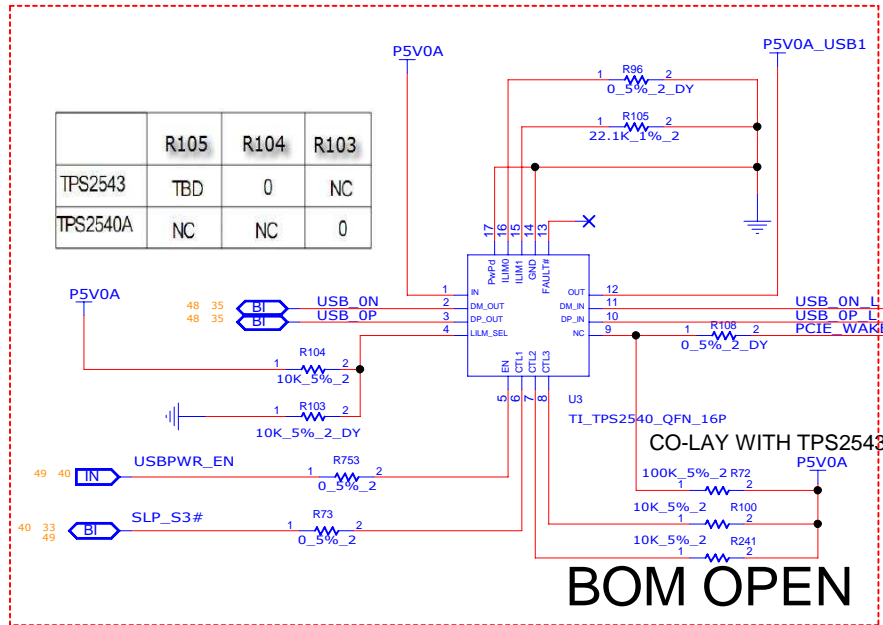

BOM OPEN

# REAR SPEAKER

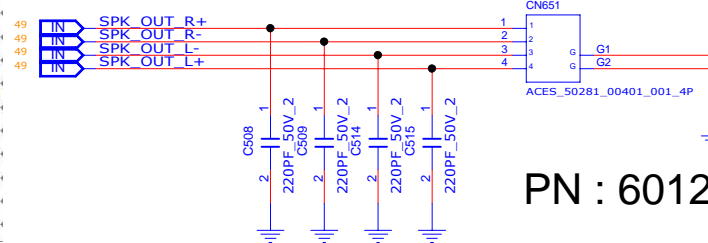

PN : 6012B0096202

# USB CONN01

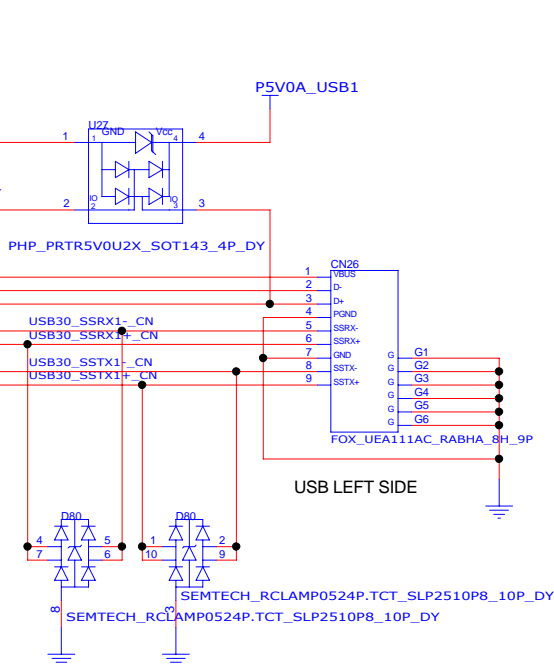

	USB charger port <sup>o</sup>			Standard USB port <sup>o</sup>		
	S0 <sup>o</sup>	S3 <sup>o</sup>	S4,S5 <sup>o</sup>	S0 <sup>o</sup>	S3 <sup>o</sup>	S4,S5 <sup>o</sup>
AC <sup>o</sup>	ON (EN=1) <sup>o</sup> (1,1,1) <sup>o</sup> (CDP MODE) <sup>o</sup>	ON (EN=1) <sup>o</sup> (0,1,1) <sup>o</sup> (DCP auto MODE) <sup>o</sup>	ON (EN=1) <sup>o</sup> (0,1,1) <sup>o</sup> (DCP auto MODE) <sup>o</sup>	ON <sup>o</sup>	ON <sup>o</sup>	ON <sup>o</sup>
DC <sup>o</sup> (normal batt) <sup>o</sup> (10%-100%) <sup>o</sup>	ON (EN=1) <sup>o</sup> (1,1,1) <sup>o</sup> (CDP MODE) <sup>o</sup>	ON (EN=1) <sup>o</sup> (0,1,1) <sup>o</sup> (DCP auto MODE) <sup>o</sup>	ON (EN=1) <sup>o</sup> (0,1,1) <sup>o</sup> (DCP auto MODE) <sup>o</sup>	ON <sup>o</sup>	OFF <sup>o</sup>	OFF <sup>o</sup>
DC <sup>o</sup> (low batt 10%) <sup>o</sup>	ON (EN=1) <sup>o</sup> (1,1,1) <sup>o</sup> (CDP MODE) <sup>o</sup>	OFF (EN=0) <sup>o</sup> (0,1,1) <sup>o</sup>	OFF (EN=0) <sup>o</sup> (0,1,1) <sup>o</sup>	ON <sup>o</sup>	OFF <sup>o</sup>	OFF <sup>o</sup>

INVENTEC

TITLE			
LV1.1 Lauren USB3.0_CONN			
SIZE A3	CODE CS	DOC NUMBER 1310A24893-0	REV AX1



AU BOARD CN ON MB

PN : 6012B0218428

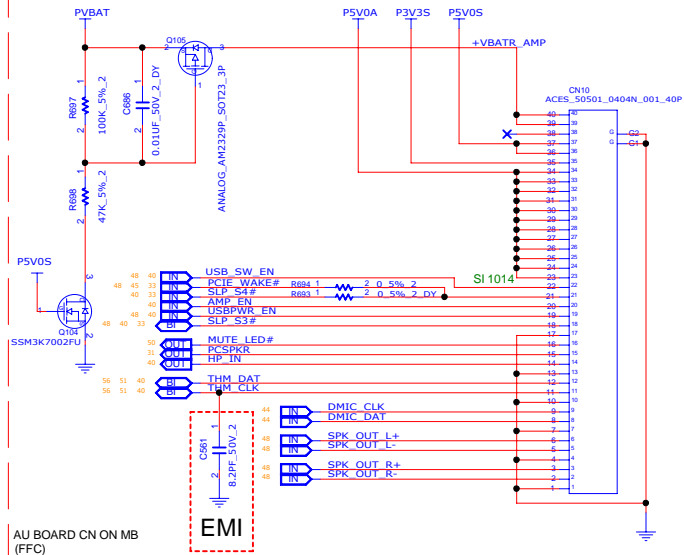

SATA HDD CONN A

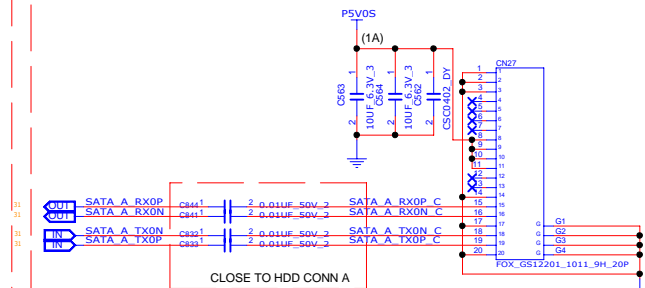

SATA ODD FFC CONN ON MB

IF R492 SHOUL BE MOUNT  
PN: 6013B0027203 (560K\_1%\_2)

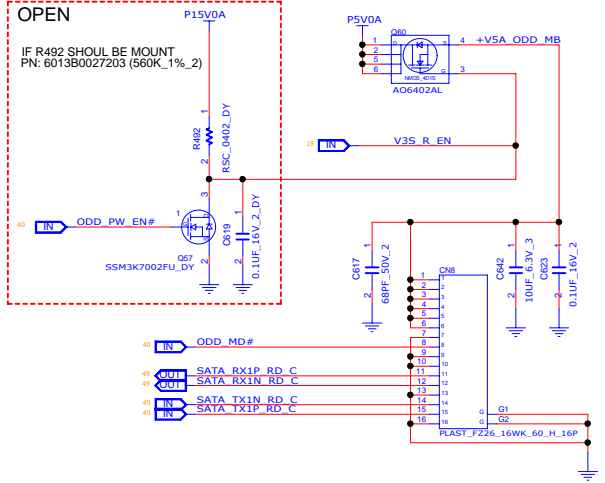

## PBN CABLE CN ON MB

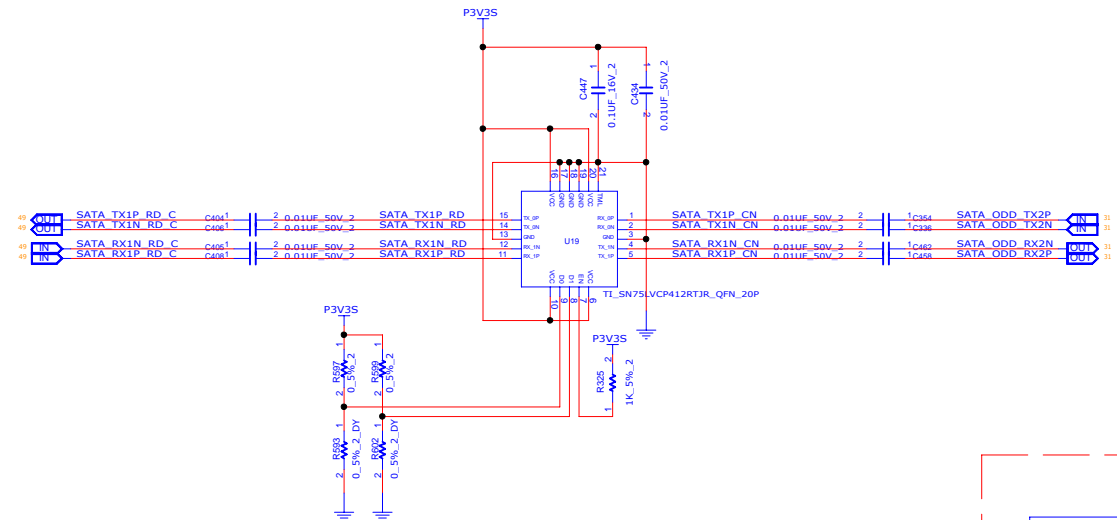
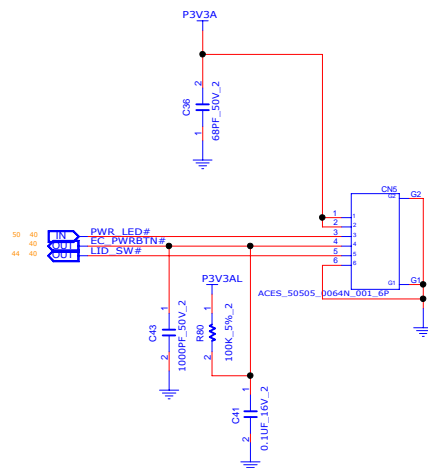

## INVENTEC

TITLE			
LV1.1_Lauren AUDIO, PWB, ODD BOARD & HDD CONN			
SIZE C	CODE CS	DOC NUMBER 1310A24893-0	REV AX1
SHEET 49 of 67			

## WIRELESS AUDIO BOARD CN ON MB MUTE BUTTON

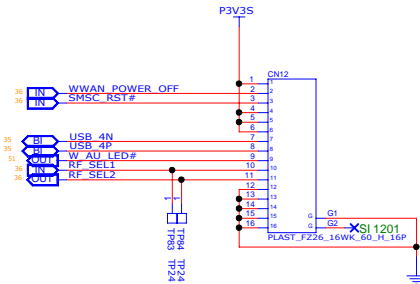

### MUTE BUTTON SWITCH

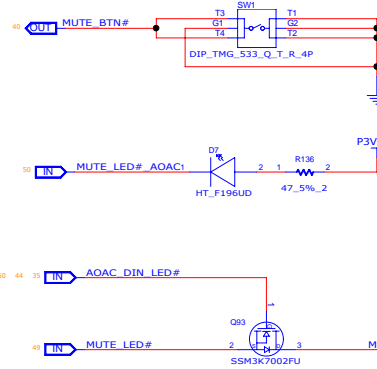

## LDPS BOARD CN ON MB

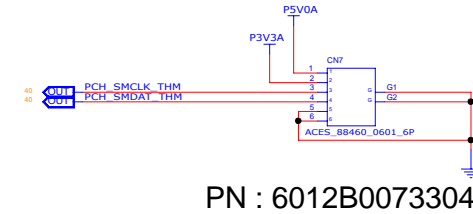

## CR BOARD CN ON MB

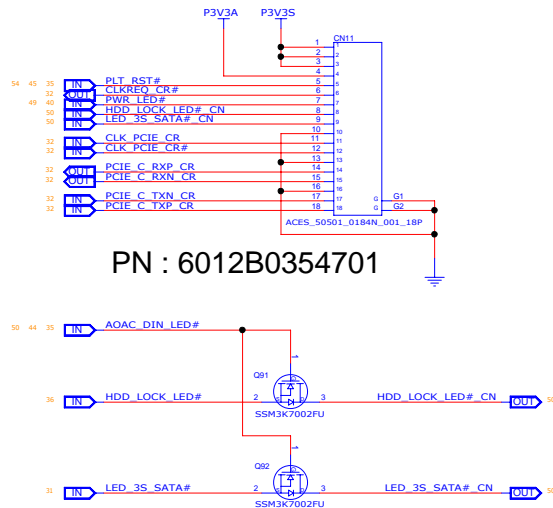

## JOG DIAL CN ON MB

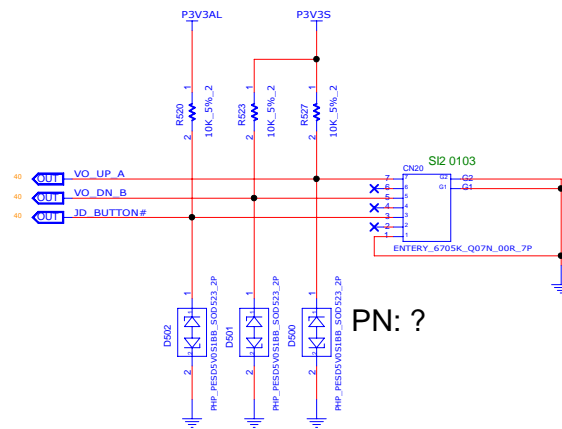

## AU-USB30 CN ON MB (WIRE OR COXIAL)

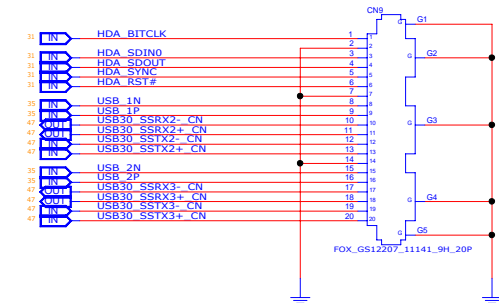

INVENTEC

Title				
LV1.1_Lauren				
WIRELESS AUDIO,LDPS,CR,JOG,USB				
SIZE	CODE	DOC NUMBER	MTR	REV
C	CS	1310A24853-0		A/1
SHEET 31 of 67				

CHANGE by: Claude\_Chaput DATE: 12-12-2014

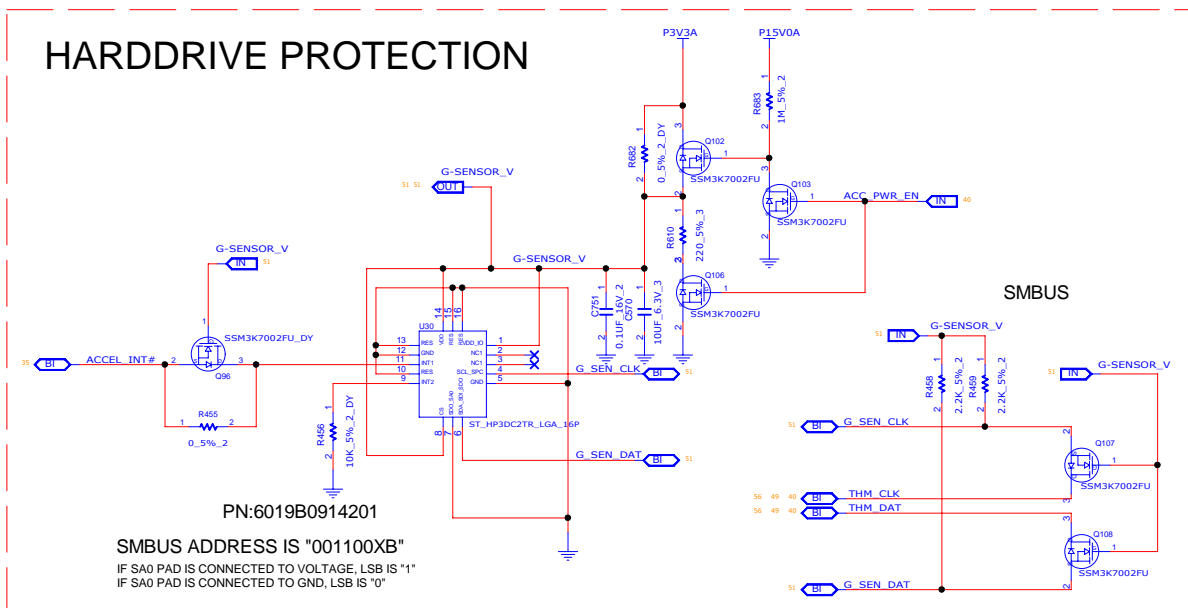
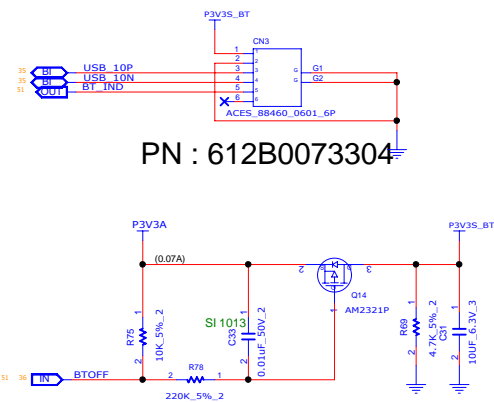
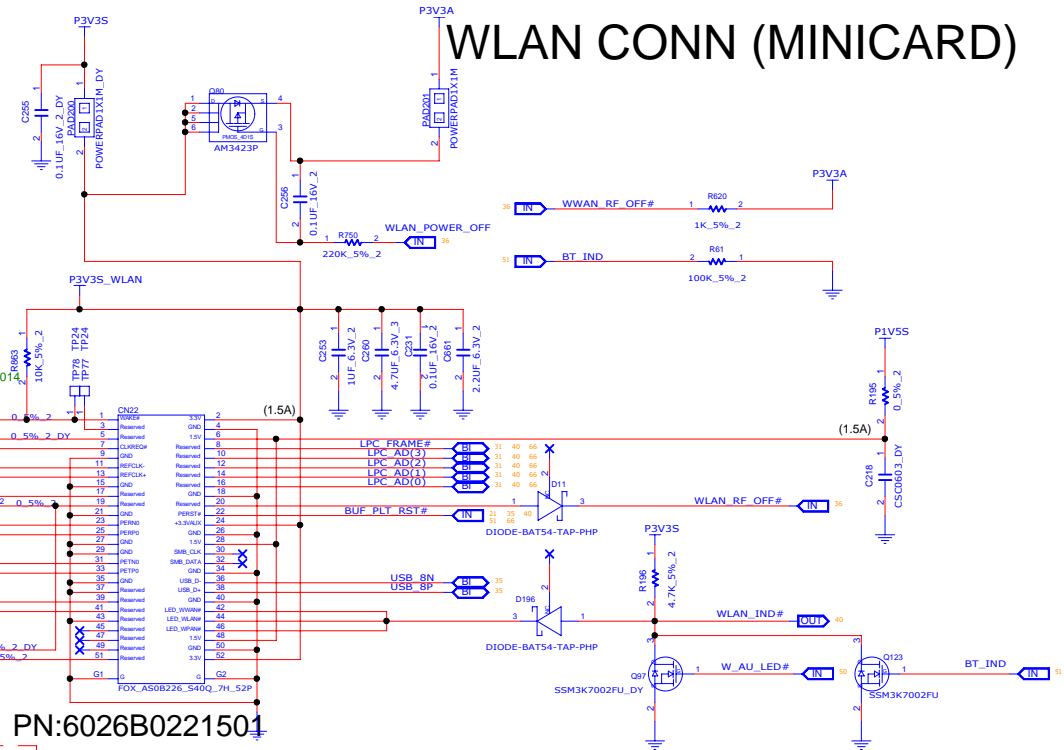

TITLE			
LV1.1_Lauren WLAN & HDD PROTECTION			
SIZE C	CODE CS	DOC NUMBER 1310A24893-0	REV AX1
SHEET		51	of 67

## CPU SCREWS

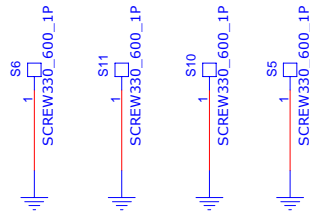

## WWAN SCREWS

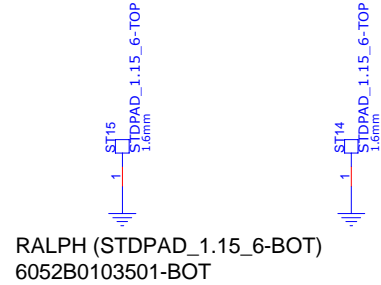

## VGA SCREWS

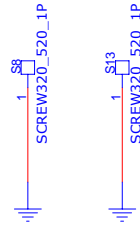

## FAN SCREWS

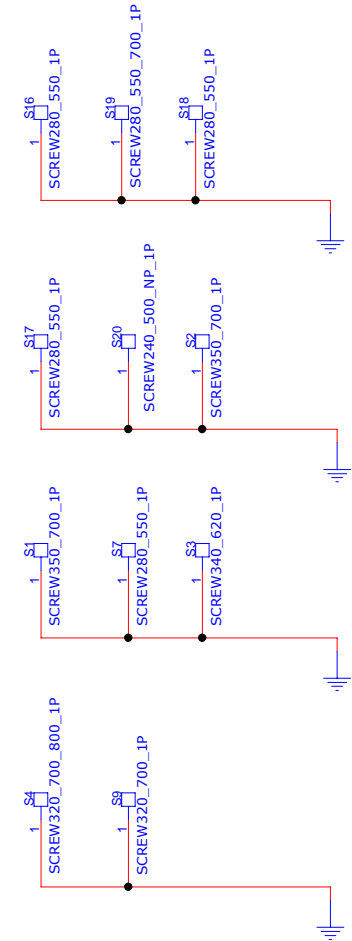
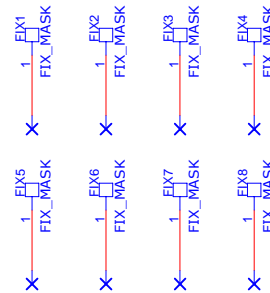
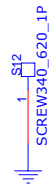

INVENTEC

TITLE			
LV1.1-Lauren EMI CAP & SCREW			
SIZE	CODE	DOC NUMBER	REV
A3	CS	1310A24893-0 MTR	AX1

CHANGE by David Cheng

DATE 12-12-2011

SHEET 52 of 67

GPU

INVENTEC

TITLE			
LV1:1 Lauren BLANK			
SIZE A3	CODE CS	DOC NUMBER 1310A24893-0 MTR	REV AX1

CHANGE by David Cheng DATE 12-12-2011

SHEET 53 of 67

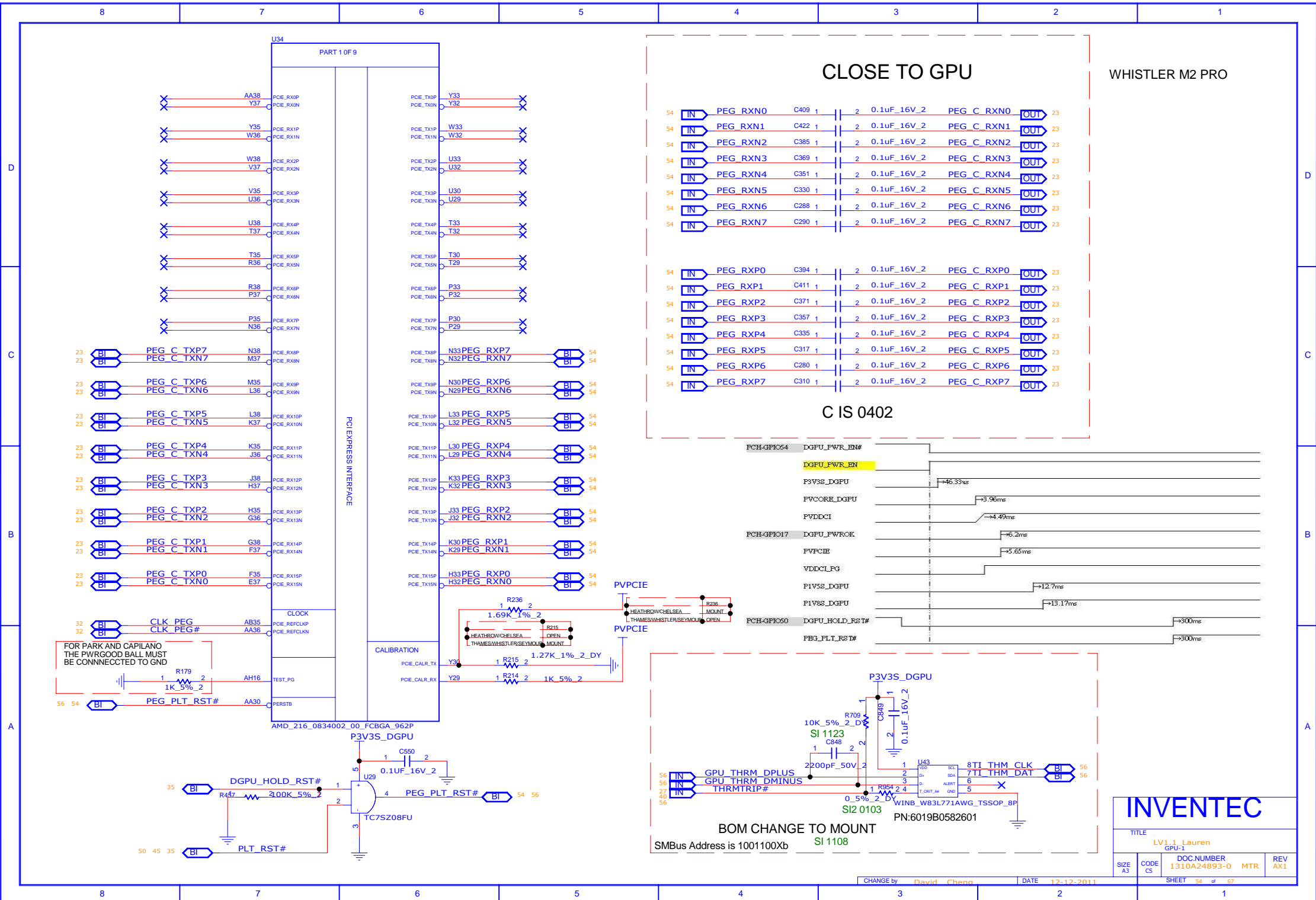







# CHANNEL A

## DDR3/GDDR3MEMORY STUFF OPTION

	GDDR5	GDDR3	DDR3
MVDDQ	1.5V	1.8V/1.5V	1.5V
RA	40.2R	40.2R	40.2R
RB	100R	100R	100R

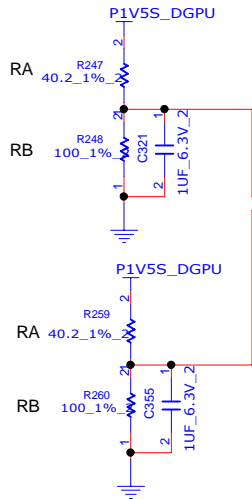

FOR M97,BROADWAY,MADISO AND PARK ONLY  
IF R258,R249,R146,R244 SHOULD BE MOUNT,  
P/N 6013A0087806 (243OHM,1%)

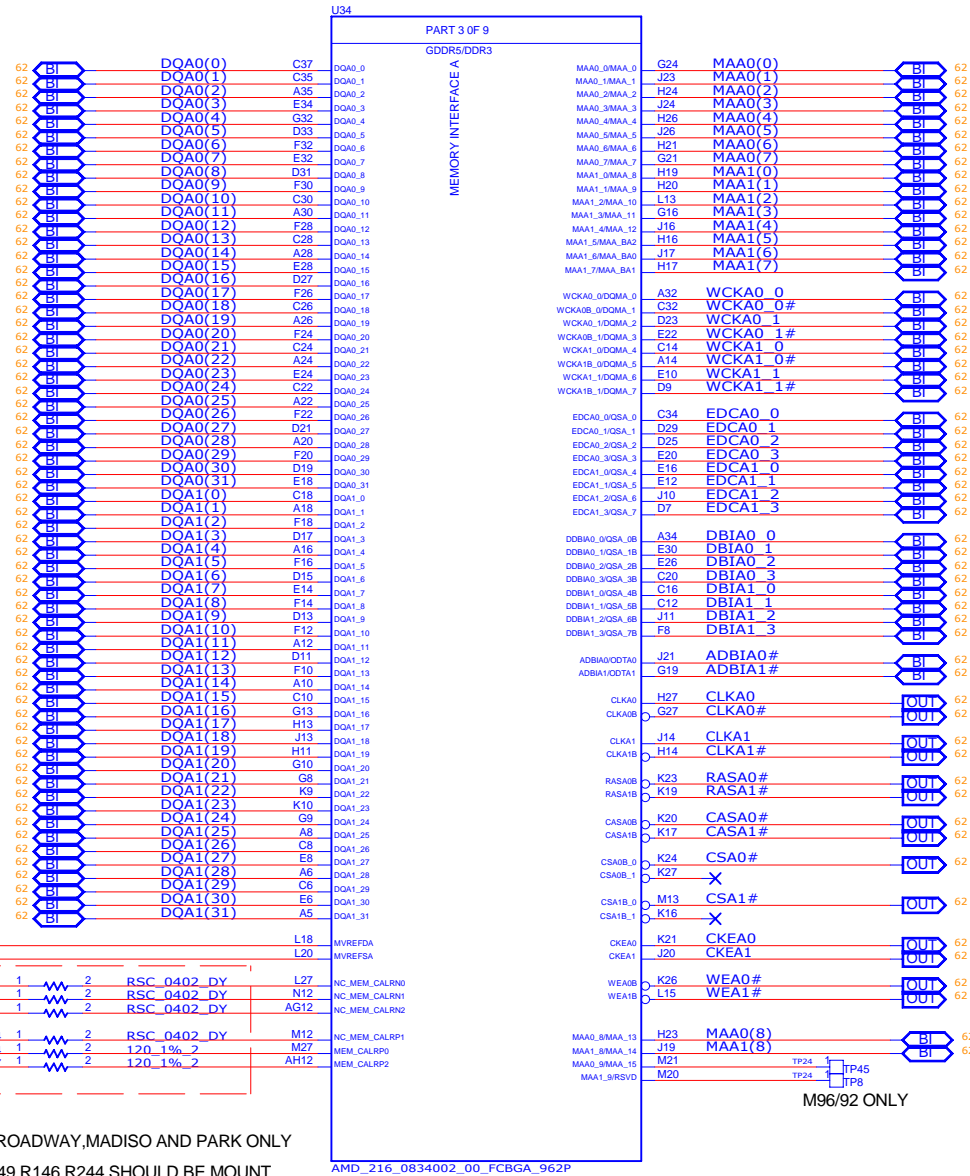

# INVENTEC

TITLE  
LV1.1\_Lauren

SIZE A3 CODE CS DOCNUMBER 1310A24893-0 MTR REV AX1

CHANGE by David Cheng

DATE 12-12-2011

SHEET 57 of 67

# CHANNEL B

## DDR3/GDDR3MEMORY STUFF OPTION

	GDDR5	GDDR3	DDR3
MVDDQ	1.5V	1.8V/1.5V	1.5V
RA	40.2R	40.2R	40.2R
RB	100R	100R	100R

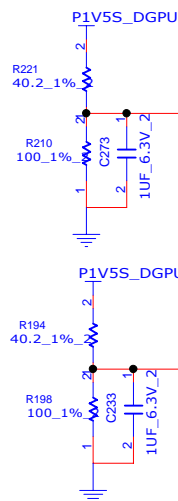

MVREFDB\_GPU  
MVREFSB\_GPU

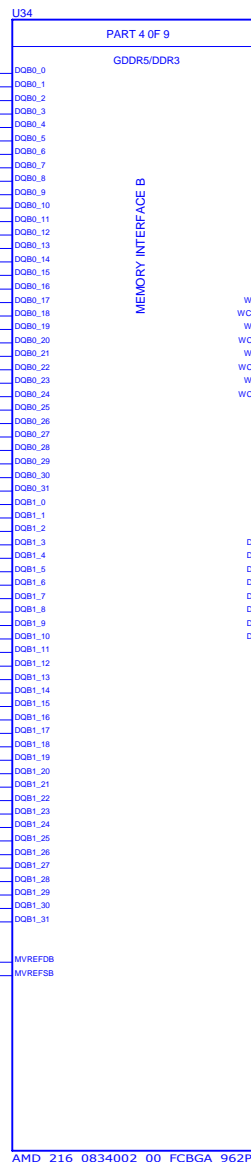

Place all these components vry close to GPU (Within 25mm)  
and keep all component close to each other (within 5mm) except Rser2  
\* This basic topology should be used for DDR3/GDDR3/GDDR5  
These Capacitors and Resistor values are an example only.  
The Series R and || Cap values will depend on the DRAM load and will have to be  
calculated for different Memory , DRAM Load and board to pass Reset Signal Spec.

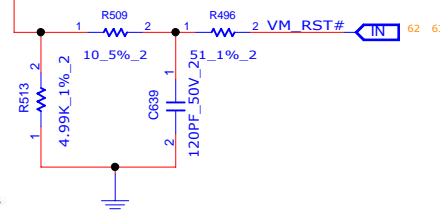

INVENTEC			
TITLE			
LV1.1_Lauren			
DOC NUMBER			
1310A24893-0			
MTR			
REV			
AX1			
SHEET	58	of	67

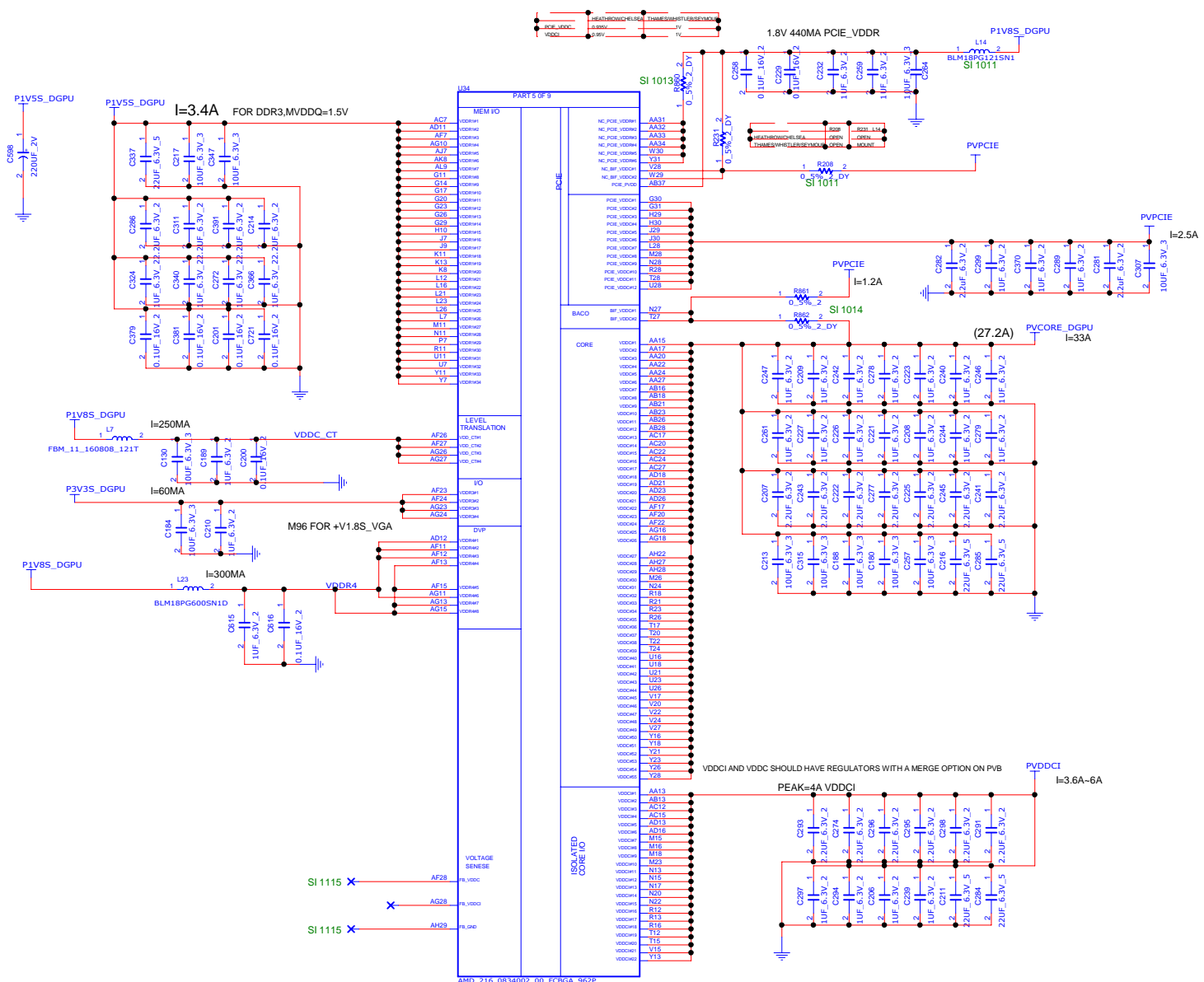

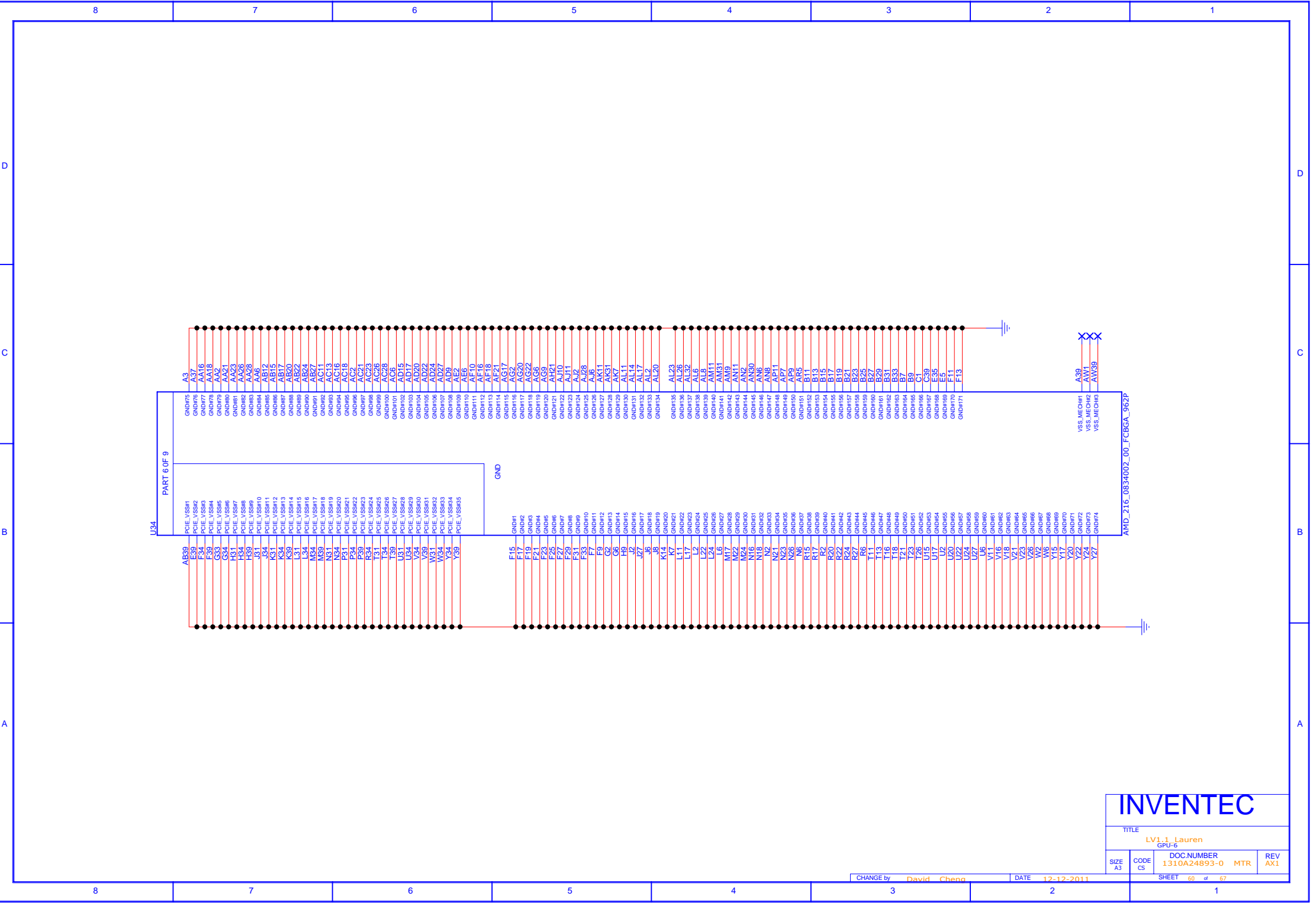

INVENTEC

TITLE			
LV1.1_Lauren GPU_6			
SIZE	CODE	DOC-NUMBER	REV
A3	CS	1310A24893-0 MTR	AX1

CHANGE by David\_Cheng

DATE 12-12-2011

SHEET 60 of 67

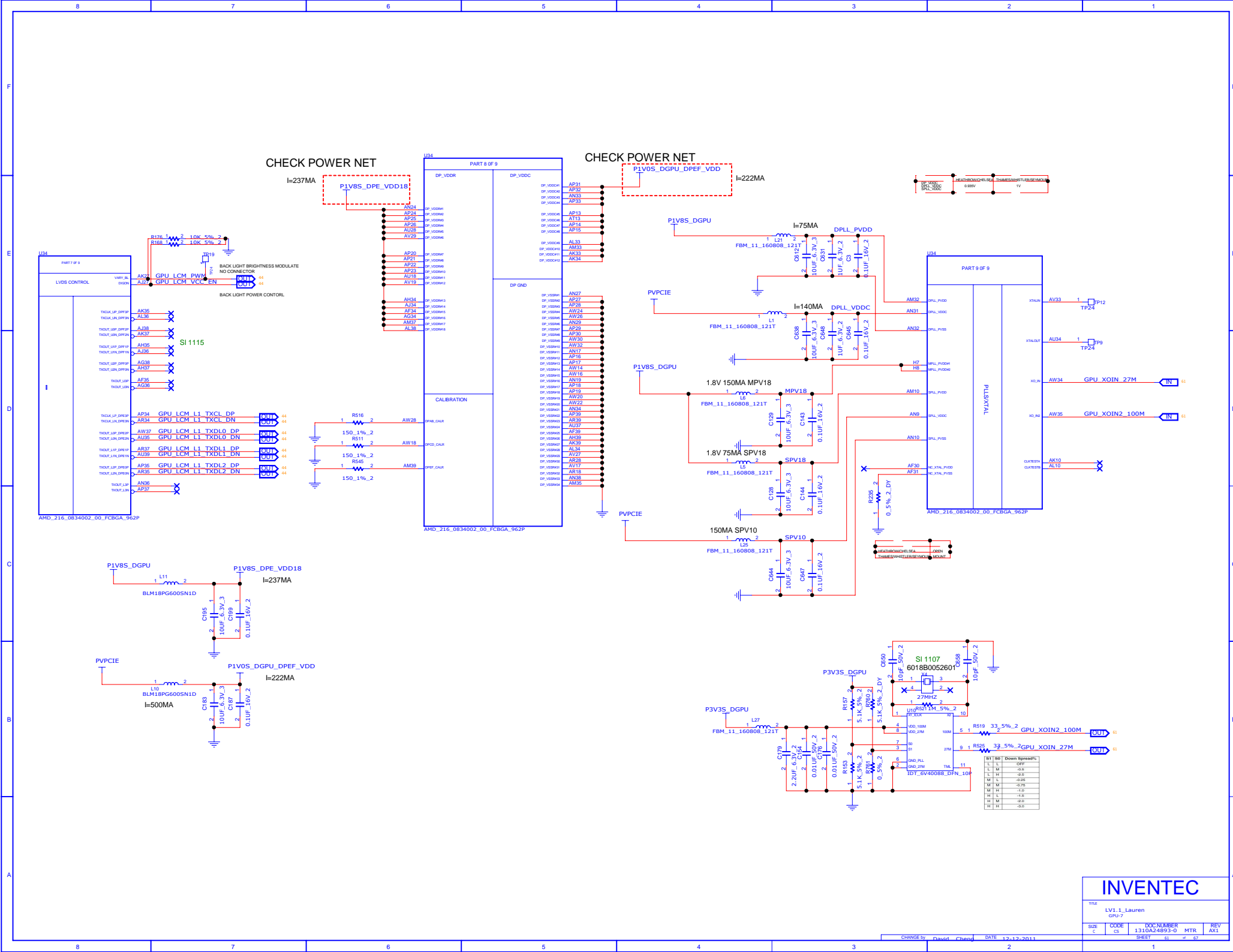

# CHANNEL A MEMORY

VENDER	DENSITY	VENDER PN	IEC PN
SAMSUNG	32MX32	K4G10325FG-HC04	6019B0889201
HYNIX	32MX32	H5GQ1H24BFR-T2C	6019B0866701
SAMSUNG	64MX32	K4G20325FC-HC04	6019B0842201
HYNIX	64MX32	H5GQ2H24MFR-T2C	6019B0843001

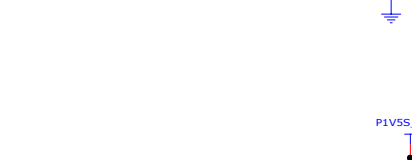
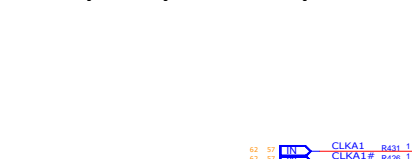

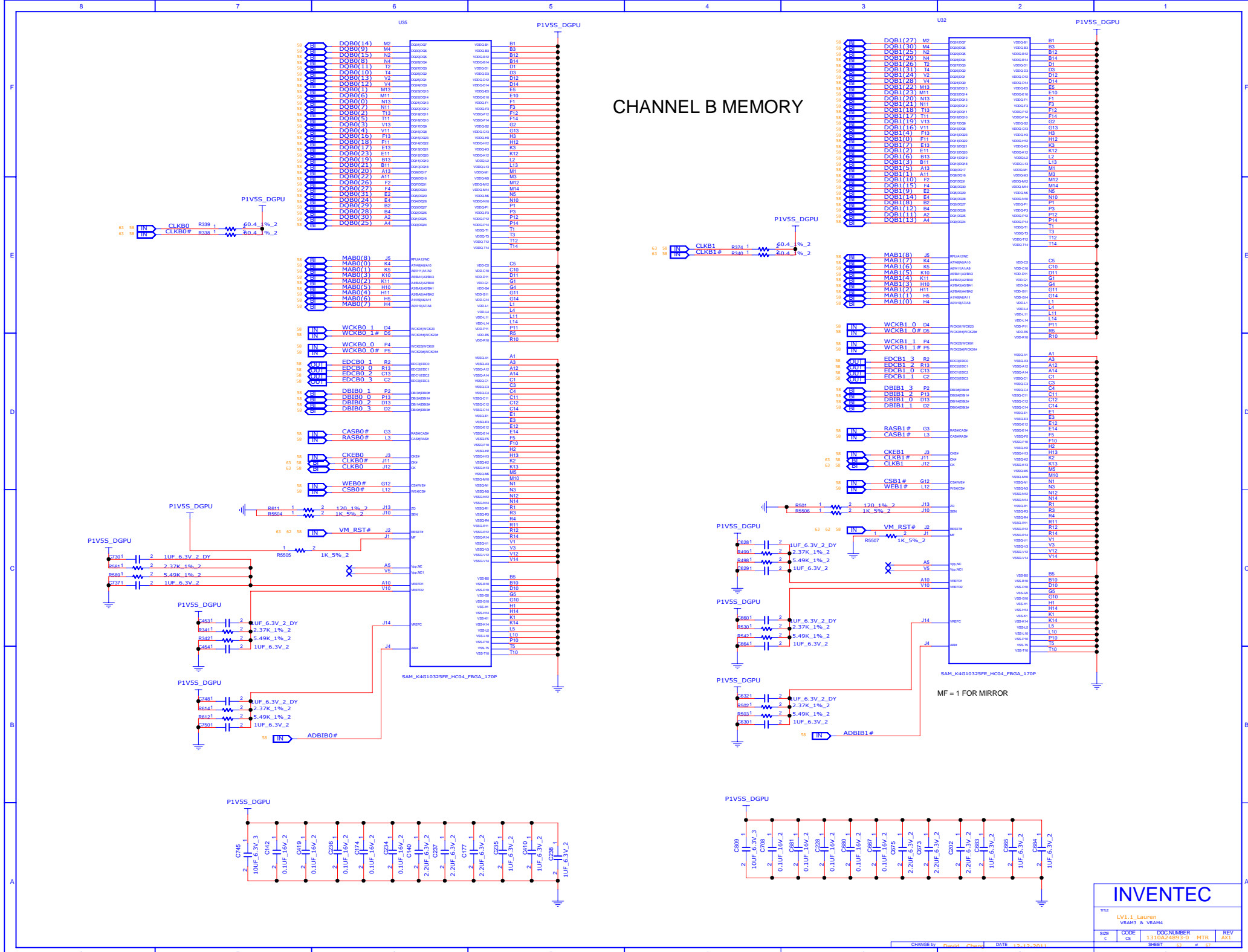

# CARDREADER BOARD

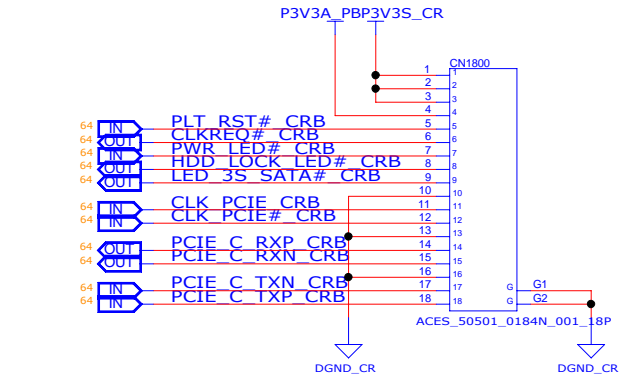
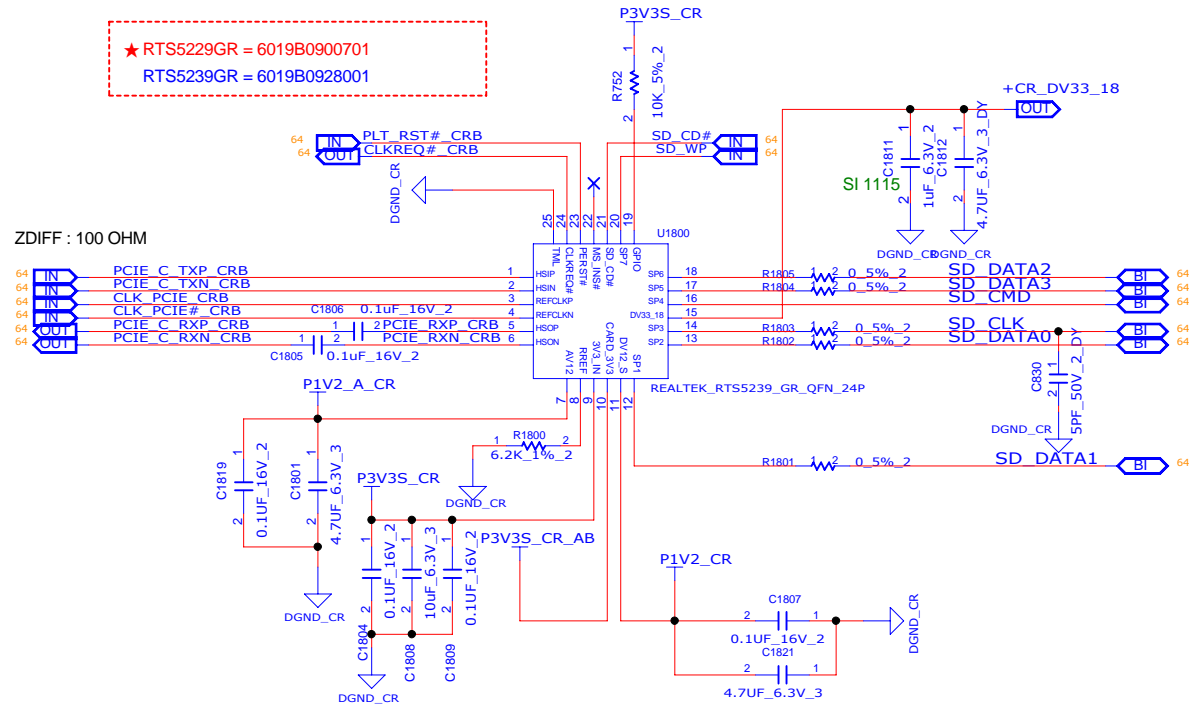

## CARD READER CONN

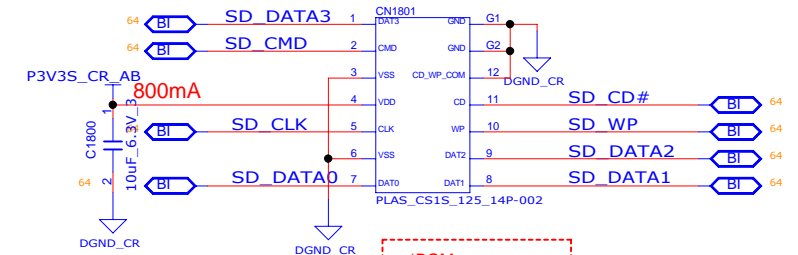

\*BOM  
CN1801  
PN: 6026B0103603

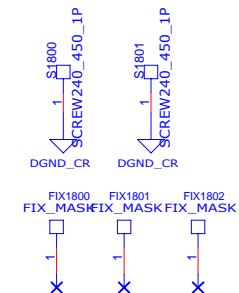
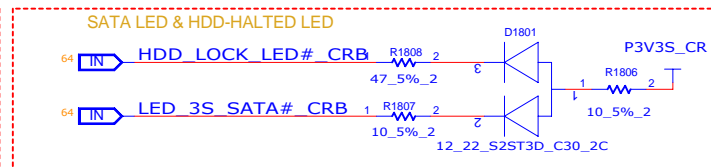
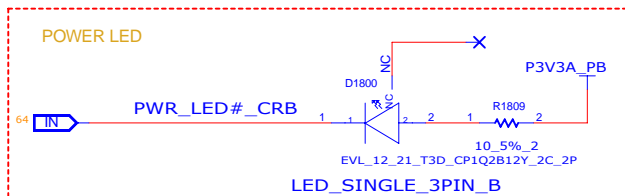

INVENTEC

TITLE  
LV1.1 Lauren  
CARDREADER BOARD

DOC NUMBER  
1310A24893-0 MTR

REV  
AX1

CHANGE by David Cheng DATE 12-12-2011

SHEET 64 of 67



# ODD Board

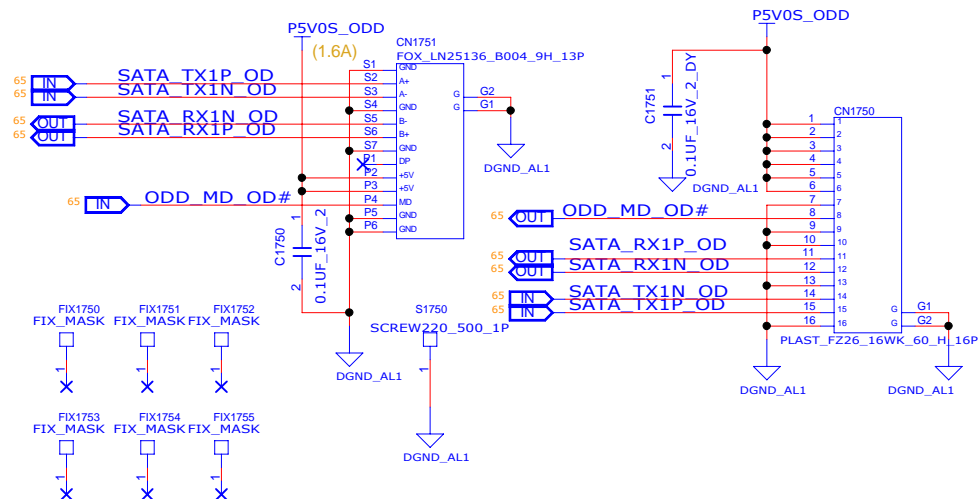

# WIRELESS AUDIO BOARD

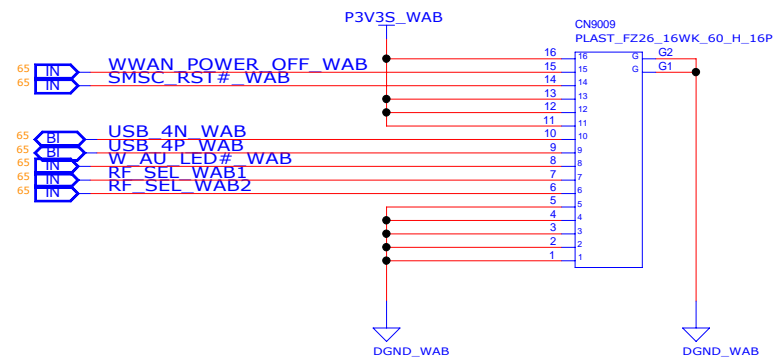

# Power Button Board

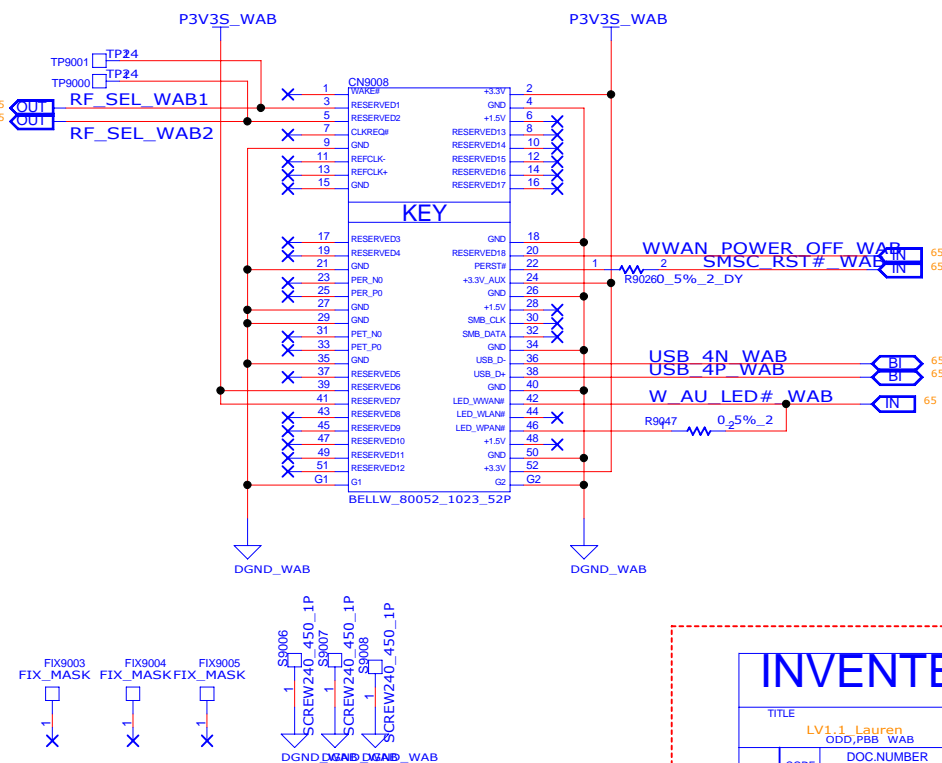
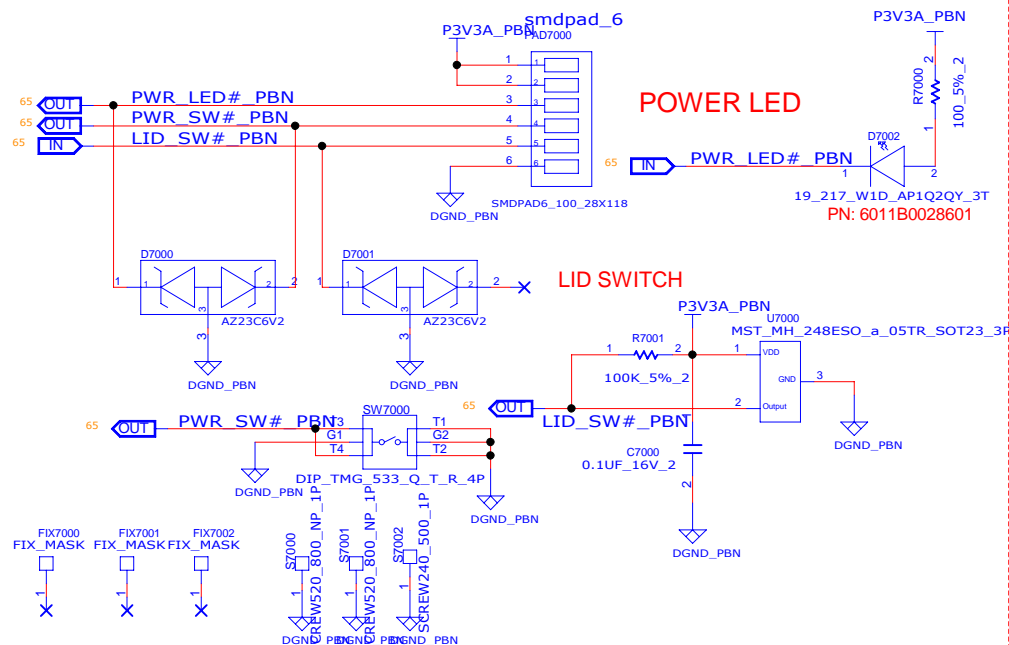

INVENTEC

TITLE				
LV1.1 Lauren ODD_PBB_WAB				
DOC NUMBER				
1310A24893-0				
REV				
AX1				
SIZE	CODE	MTR		REV
A3	CS			AX1

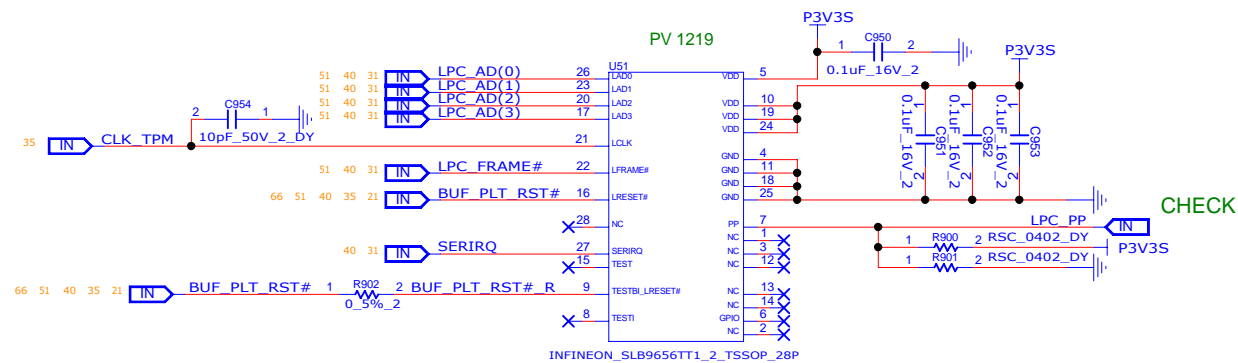

# TPM1.2

INVENTEC

TITLE			
LV1.1_Lauren Block Diagram			
SIZE	CODE	DOC NUMBER	REV
A3	CS	1310A24893-0 MTR	AX1

CHANGE by David Cheng DATE 12-12-2011

SHEET 66 of 67

# EMI

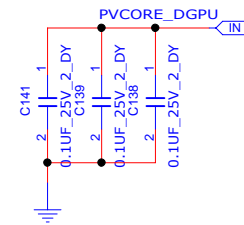
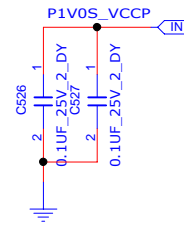
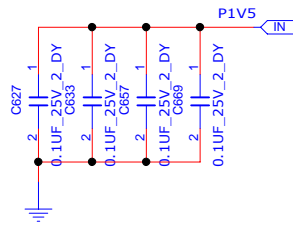
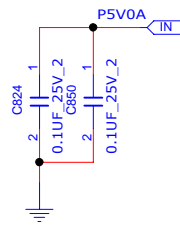
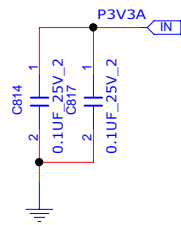

INVENTEC

TITLE			
LV1.1_Lauren Block Diagram			
SIZE	CODE	DOC NUMBER	REV
A3	CS	1310A24893-0 MTR	AX1